

The Bookhams Bulletin

Quarterly Journal of the Bookham Community Association

No. 70

MARCH, 1951

One Penny



CRESCENT Cinema

LEATHERHEAD 3203.

CONSISTENT PROGRAMMES
CONSISTENT SOUND
CONSISTENT PROJECTION

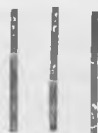

*IT PAYS TO SEE IT
AT THE CRESCENT*

The LEATHERHEAD WINE STORES

will be pleased
to supply copies
of their latest
Price Lists of
Wines and Spirits
on application

NORTH ST.,
LEATHERHEAD.
Tel: Leatherhead 2301.

T. J. LEAVEY & SON

P. C. Turton

MEN'S TAILORS

and

OUTFITTERS

31/33 BRIDGE STREET,
LEATHERHEAD.

Tel: 2478.

The BOOKHAMS BULLETIN

Quarterley Journal of the Bookham Community Association

No. 70

MARCH, 1951

One Penny

CONTENTS

	Page		Page
Editorial	3	B.C.A. News	14
Bookham Camera Club	5	B.C.A. Winter Programme	16
Obituary	7	Sports News	19
Britain and Freedom are worth Saving for	9	Youth Council Tennis Club	22
Bookham Community Ass'n	11	Drama Group, Puppet Guild	24
Table Tennis Club	13	Directory of Local Organisations	26

CAR HIRE
Day & Night

Agents:
MAYFLOWER Caravans



Telephone :
Bookham 207

INSURANCES

BECKLEY GARAGE

(C. A. WHITEMAN)

LEATHERHEAD ROAD,
GT. BOOKHAM



All types of Repairs and Reconditioning. Cylinder Boring on premises. Tyre and Battery Sales and Service. Cellulose Spraying. Welding. Accessories and Spares.



CUBITT & WEST

Surveyors, Auctioneers, House, Land & Estate
Agents. Valuations for Probate and all Purposes.

Specialists with local knowledge
in dealing with all forms of
property in Bookham and the
Surrounding Districts.

Local Office :

CROSS ROADS, Gt. BOOKHAM.

(Opposite the Church)

Telephone : BOOKHAM 2744 - 5.

Also at :

EFFINGHAM · DORKING · FARNHAM
HASLEMERE & HINDHEAD

EDITORIAL

By the Sports Editor

[In this article the Sports Editor has been invited to express his personal views, it being understood that they are not necessarily those of the Bookham Community Association.]

On 31st December, 1950, after a brief existence of rather less than two years, the Bookham Sports Association was wound up.

It is not for us to go closely into the reasons for this rapid decline and eventual fall. The natural suspicion of innovation in this village—and this was innovation on the grand scale and Bookham, for all its recent growth, remains very much a village—was one cause. To this may be added, first, the refusal of one of the biggest of the local clubs to join the Association; secondly, a feeling that too many of its leading personalities had no real connection with Bookham; and, finally, the fact that it was basically concerned almost solely with the financial aspect of local sport.

Yet in so far as it was intended to be a Sports Clubs' Union the conception of the Association was good. There are in Bookham some eleven clubs running ten different sports; and eleven co-operating clubs, with their combined membership would constitute a formidable body. In association they could avoid some of the contretemps which have blotted the history of Bookham sport from time to time. The Bowling Club actually came into existence in circumstances which

set it at odds with the Cricket Club, as a result of the decision of the 1934 Leatherhead Council that the only place in Bookham where a bowling green could be laid was in the corner of the cricket field, where it would reduce the boundary of that field to the most ludicrously short distance; and since the war we have had disagreement over the proposed new pavilion, which must have contributed in some degree to the delay over its erection.

One suggestion that might well be given consideration at a later date is for occasional meetings at regular intervals—if only once a quarter—of a Council of Club Secretaries, at which problems arising between local clubs, or between the clubs and outside bodies, could be discussed and concerted action taken. The suggested body could include representatives of local youth organizations, and might then be able to tackle the problem of the virtual absence—apart from the Junior Section of the Football Club—of sporting provision for the under-18's in Bookham.

Such a Council could, of course, have only an advisory status (we are not advocating any weakening of the powers of the duly elected committee of any club), and there are other difficulties, such as the secrecy of a club's committee proceedings; but if these could be overcome real benefit to the village might come from this or any other arrangement which would make for more united action by its sports clubs.

WALKER SMITH

*Bookham's Oldest
Established Stores*



Famous over half a century for

**HIGH CLASS
GOODS**

Telephone: Bookham 6

**Provisions
Groceries
Wines
Spirits
Hardware
China
Greengrocery**

**CASSELDEN'S
"NEETANDKWIK"
SHOE REPAIR
SERVICE**

CRABTREE LANE
GREAT BOOKHAM

Any Shoe you care to send
We will undertake to mend

Louise Fraser

Church Street,
Great Bookham.

Telephone : Bookham 2989

**SPECIALIST IN
Permanent Waving
ALL SYSTEMS**

BOOKHAM CAMERA CLUB

By the time these words are in print the first signs of spring will be well on the way and how many of you will have said, "Oh! What a picture those snowdrops are!" Well, why not make a picture of them—photographically?

Modern films, both in colour and monochrome, make photography a most delightful pastime and one within reach of all of us. Psychologically it is of the greatest benefit in these troubled times, and helps us to relax and forget for a while all our workaday trials and tribulations.

For a lot of people photography never gets beyond what the enthusiast terms the "snapshot" stage; you know—"Father on the beach" or "View from Land's End"! To some people, however, the question arises—Where do we go from here? One gets to the point when snapshotting no longer satisfies and a certain sense of frustration and a wish to do better things, sets in.

Now is the time to join a club.

There are so many advantages to be found in a club that it is impossible to enumerate them all here, but there is no doubt at all that it is the quickest and easiest way to producing good photographs. You will find, upon joining a club, that members are most anxious to help in every way and you quickly discover how to correct all those mistakes that you were making whilst working alone. No longer will the small contact

prints—done by the chemist—satisfy you. You will want to start doing your own developing and making your own enlargements.

When this stage is reached you will be entering your prints in the club's monthly competitions, and having your work constructively criticized by fellow members. This criticism is one of the most valuable features of club life—without it you could go on for years and get nowhere.

Now, having decided that you would like to join a club, what better than one which is on your own doorstep—The Bookham Camera Club? This Club has been in existence since 1946 and, though not large, stages a yearly exhibition which would do credit to an organization four or five times its size. It is probably the only club in the country which has its headquarters in a village, although its members come from places as far away as Oxshott and Ashted. Members meet at 7.45 every Friday evening at The Croft, Church Road, Great Bookham, to hear a lecture or to compete in one of the monthly competitions or watch a practical demonstration on photographic technique and so on.

A cordial welcome will be extended to new members, and a copy of the current programme may be obtained from R. D. Wilson, Gorran Cottage, The Park, Great Bookham (Telephone, Bookham 2786).

W.

Established 1912

E. G. TASH — & SON —

Carpets, Panelling
and Upholstering

•
Dry Cleaners

•
ESTIMATES GIVEN

“Tresco” Dowlans Rd.,
Gt. Bookham.

Telephone: Bookham 2855

W. Finch & Co.

Haulage and
Removal
Contractors

Estimates Free

COAL - COKE - HAY
STRAW and other farm
produce merchants : :

Eastwick Rd , Bookham

'Phone : Bookham 163

M. W. HANSON

Baker & Confectioner

**Hygienic Steam Bakery
— Great Bookham —**

Telephone : Bookham 124

Best Quality Bread and Confectionery supplied daily
Wheatmeal, Hovis and National Wheatmeal. 

OBITUARY

Fred Barford

Mr. Fred Barford, well known in the district as the founder and proprietor of The Victory Press which printed this *Bulletin* for many years, died on the 14th January at the age of 67. He had lived in the village for about 20 years and one of his great interests was the Bookhams Bowling Club, of which he was President last year.

Mr. R. Rowley, Hon. Secretary of the Club, writes: "The death of Fred Barford came as a profound shock to all members of the Bowling Club. He was one of the oldest members, and a Past President and Captain.

"On the green he was popular, friendly and generous; he was always and everywhere appreciated and welcomed. His memory will be treasured and his name will be held long in affectionate remembrance by all. The sympathy of the members is extended to Mrs. Barford and her daughters."

Sidney Madge

Your Editor has kindly asked me to contribute a few recollections of one of our oldest tradesmen, Mr. Sidney Madge, who passed to his rest on the 2nd February.

"A landmark has been lost to Bookham," was said by many people when the sad news became known.

When I first met him, nearly forty years ago, Mr. Madge was deeply immersed in village life.

Among his many activities he was Churchwarden, Parish Councillor and School Manager. He volunteered and served in France during the First World War.

In his public life he was a tireless worker for the good of the community. Many people in Great Bookham have cause to remember his ready help and kindly sympathy in time of trouble. May I give just one instance of his practical kindness. In 1913 the headmaster of the village school was most anxious for the older boys to learn gardening. At once Mr. Madge placed a long strip of the Glebe field (which at that time he farmed) at the disposal of the schools. He took a great interest in the laying-out of the plots and the progress of the young gardeners.

So we leave him in the shadow of the old village church he loved so well and served so faithfully. May he rest in peace. E.E.G.

Amy Smith

We regret to learn of the death, on the 15th January, of Mrs. Amy Smith, a pioneer of cycling. She and her husband were the first pair to ride at 20 miles an hour on a tandem, and Mrs. Smith was believed to be the first woman cyclist to win prizes in open competition with men. Mr. and Mrs. Smith had cycled through Europe to Turkey, and their last cycling trip abroad was to Spain some 30 years ago, when Mrs. Smith was nearing her 60th birthday.

The Beckley Health Foods and Herbs

3, New Parade, Bookham

Choicest Cakes and Pastries,
Groceries and everything for
Vegetarians and Everybody.

Nut Foods, Choicest Nuts in
shell and out of shell.

All Herbal Remedies.

Register with us now.

It will pay you to visit this
shop. Open Daily, usual shop
hours. Wednesday early closing
1 p.m. Don't forget.

REGISTER NOW !

The Beckley Off Licence

1 New Parade,
Leatherhead Road,
Great Bookham.

PHONE: BOOKHAM 575

Wines, Spirits, Bottled Beers,
Minerals, Tobacco, Cigarettes

HOURS DAILY 11—2.30 5.30—10.

*Always at your service
In the Shop or at Your Door !*

Never be without Drink or
Smoke in the evening.

We are open until 10 p.m.

Established 1870

Coal Depots: Bookham Station

WEALE'S

THE COAL PEOPLE

OF STATION ROAD

 Phone: BOOKHAM 244 (Office)

and 2655 (Depots)

“BRITAIN AND FREEDOM ARE WORTH SAVING FOR”

These words from the broadcast by Lord Mackintosh, the Chairman of the National Savings Committee, following the announcement by the Chancellor of the Exchequer of the new issue of National Savings Certificates, should appeal to all who are anxious to help our country and to save freedom for ourselves and future generations.

These new 15s. certificates (decided upon *before* Korea and Rearmament) which, at the end of 10 years, will increase in value to £1 0s. 3d., equivalent to a compound-interest rate of £3 0s. 11d. per cent., are not liable to tax. Surely they are well worth having for the holder's own benefit, apart from helping the country's finances in these days when our defences must be strengthened.

Prior to the Chancellor's announcement Local Savings Committees had commenced a special drive for increased membership of the National Savings Movement, and Inter-Constituency and Inter-Committee competitions for the largest number of new regular savers have been organized. The Bookham Ward, through its loyal and enthusiastic band of voluntary workers, makes a special appeal to all readers who are not at present members to join existing groups or new groups which it is hoped to form. By so doing they will not only be giving a ready response to the National Call, but will also help the Leatherhead and District Local Savings Com-

mittee, of which our Ward forms part, to make a good showing in increased membership when after the 31st March next the returns in connection with the competitions have to be sent in.

Where the Collector for any particular road is not known, the Ward Chairman (Mr. R. H. J. Kepple, Riddlesdale, Church Road) or the Ward Secretary (Major Penney, Claregate, Guildford Road) will supply the name and address. For those readers who desire something larger than the Savings Certificates the new 3 per cent. Defence Bonds are an attractive investment and a security, like the Certificates, which can be cashed without loss of capital value. **DO JOIN A GROUP.**

GILMAIS TENNIS CLUB

A few vacancies exist
and players are requested
to contact the
Secretary at —

Gilmais, Great Bookham.

Telephone: 271.

R. W. SCOTT & SON

Builders Decorators Undertakers

(Private Rest Room)

Works:

Guildford Road, Effingham.

Tel: Bookham 2166.

Private Address and Night Calls

Lynncote, Howard Rd ,
Gt. Bookham.

Tel: Bookham 312

. if it's . . .

- CHINA or GLASS
 - TOYS or FANCY GOODS
 - KITCHENWARE or HARDWARE
 - TOOLS or DISTEMPERS
 - BRUSHES or PAINTS
 - SEEDS or GARDEN GEAR
 - SOAPS or POLISHES
 - FURNISHINGS or BEDDING
 - CYCLES or PERAMBULATORS
 - ELECTRICALS or FURNITURE
- and ALL BUILDERS SUPPLIES

then it's . . .

MOULDS LTD.

Leatherhead & Cobham
PHONE 2202 PHONE 54

PHONE: BOOKHAM 152

Shop at the Bookham Stores

Prop: **H. E. DRAKE**

For Finest Quality GROCERIES &
PROVISIONS

.....
Coffee a Speciality
Ground as you wait
.....

High St., Gt. Bookham.

C.I. Curtis (Dairy Farmers) Ltd

Model Premises & Service

Home Farm, Effingham.

Telephone Bookham 253

Special Notice to our Valued
Customers:

Let us have your orders for
Groceries & Provisions.

We will deliver.

BEST QUALITY ONLY

Church Road,
Gt. Bookham.

Telephone: Bookham 345.

BOOKHAM COMMUNITY ASSOCIATION

Annual Meeting, 1951

The principal item on the agenda of this year's A.G.M. was the review of the year's activities, contributed by the Hon. Secretary, Mr. E. E. Oldershaw. He mentioned three notable achievements—the building of the open-air stage at Polesden Lacey, the painting of the outside of the Barn Hall, and Village Day. All three had called for a great deal of concerted effort on the part of the members of the Association, and for the building of the stage they had had the co-operation both of the National Trust and the Leatherhead U.D.C. Village Day had attracted a large attendance and the Exhibition in the Barn Hall had been a great success with its portrayal of "Bookhams, Past and Present."

Membership now exceeded 400 and during the year there had been formed under the auspices of the Association a Drama Group, an Over 20's Club and a Badminton Group; all were doing well, and the Table Tennis Club continued to flourish. The Women's Committee had earned the thanks of all members for their zeal in attending to the catering, both at the regular monthly socials and other events run by the Association. Thanks were due to the Bulletin Committee for their conduct of the Association's organ, the *Bookhams Bulletin*.

Dr. Waterfield (President) paid tribute to the work of the officers, hams Past and Present.

especially Mr. Oldershaw and the Hon. Treasurer (Mr. L. P. H. Hansford). The Association continued to play its part in village life, he said, and had now undertaken to raise £5 towards the cost of inscribing the names of the 1939-45 war dead on the memorial. The statement of accounts showed the surplus on the general account for the year was £84. Village Day produced a profit of £16 14s., the Over 20's Club £9 13s. and the Old Time Dance Club £28 4s.; but the table tennis showed a small loss of 12s. Mr. Hansford said they had to face a loss of £75 revenue this year as a result of the transfer of the clinic and the library. That had to be made up in some way, preferably by a combination of increased membership and increased lettings. They also received a donation of £25 from the Old Time Dance Club.

Dr. Waterfield was unanimously re-elected President, Mr. C. V. Brayne Vice-President, Mr. Oldershaw Hon. Secretary, Mr. Hansford Hon. Treasurer, Mr. W. G. Stephens Hon. Auditor, and Mr. R. Calnan Membership Secretary.

Suggestions for the extension of the Association's activities were made and the Council were asked to bear in mind clubs for Over 60's, a stamp section, Debating Society, children's naturalist section, gramophone section and to consider the possibility of re-staging the exhibition of Book-

HERCULES
SUNBEAM
PHILLIPS
RALEIGH
RUDGE
B S.A.

C Y C L E S

Easy Terms Available

TAYLORS

14 NORTH STREET
LEATHERHEAD

Sporting Goods
Prams · Toys

Phone: 2431

BOOKHAM GRANGE HOTEL

Facing the Common. 5 mins. Station

OPEN TO NON-RESIDENTS
For all Meals. Excellent Cuisine

- Now Licensed
- Personal Supervision
- Central Heating throughout

Let us quote terms for your

PARTIES · DANCES
WEDDING RECEPTIONS

Phone: Bookham 2742

Mr. Bernard Donner
F.S.M.C. D.Opt

OPHTHALMIC OPTICIAN

Contact Lens Specialist

of

**66, New Cavendish Street,
Harley St., W.1.**
Museum 8923.

Hewlins, High Street,
Gt. Bookham.

Bookham 67 **Mondays only**

78, The Street, Fetcham.
Leatherhead 2054 **Evenings**

LITTLE BOOKHAM VILLAGE HALL

The Hall with Platform,
Piano and Canteen facilities
is available for Periodical
or functional letting.

Suitable for . . .

Wedding Receptions
Parties — Meetings
Private Dances
Dancing Lessons
Lectures Music Practices

MODERATE CHARGES

Apply : Mr. J. Buxton,
Greenacres, Oakdene Rd.,
Lt. Bookham.

Phone: 2143.

Table Tennis Club

We wish to congratulate Mr. John Stimpson on playing for the Surrey Junior Table Tennis Team for the past season. We feel it a great honour that one of our members should be chosen for the county team.

We have entered two teams in the First and Third Divisions of the Leatherhead and District Table Tennis League. The First Team are about third in their League while the Second Team are placed about sixth; these positions, we think, are quite satisfactory for our first season in league table tennis.

A very successful tournament was held in December. The Stonehill Cup (men's singles) was won by Mr. John Coomber after a very exciting final with Mr. Jim Smith. The Waterfield Cup (women's singles) was won by Miss Mary Austin, runner-up being Miss E. Benn.

Hon. Secretary: Miss Anne Brion, Brambridge, Lower Road, Great Bookham.

A Debating Society is being formed. All interested please contact Miss D. M. Austin, Penny Bryn, Effingham (Telephone, East Horsley 3068).

Gramophone Club.—Will those interested in musical evenings please contact Mrs. Everett, Brandeth, Sole Farm Road (Telephone, Bookham 2404).

W. R. HEWLINS Ltd.

HIGH STREET,
Gt. BOOKHAM

—
*Dispensing Photographic
& Veterinary Chemists*

—
Agents for: YARDLEY
COTY - INNOXA
BRONNLEY and
HIGH CLASS TOILET LINES

Bookham Brand and
Proprietary Medicines.

KODAK & ILFORD FILMS

TEL. BOOKHAM 67

. . . *Delivery Anywhere* . . .

MITCHELL CAR HIRE

Day & Night Service

**NORDELPH
SOLE FARM RD.
GT. BOOKHAM**

Tel: Bookham 2991.

B.C.A. NEWS Christmas Parties

The Children's Party, held at the Barn Hall on the 13th January, was the scene of riotous fun, in which 80 children of all ages from 4 to 14 years took part. Mrs. E. E. Oldershaw gave unstintingly of her time and energy both before and during the party, and thanks are due to her and her band of helpers, as well as to Mrs. Jones (Crabtree Lane) for her generous donation towards the expenses. A film show, kindly arranged by Mr. C. H. Beddous, proved a great attraction.

The Members' Party, held on the 30th December, was an equally popular event, with Arthur Harrison as the genial M.C., the Women's Committee in charge of the detail arrangements, and catering under the direction of George Goodwin. "Auld Lang Syne," sung with gusto shortly before midnight, ended a most enjoyable party. And so through the snow to bed.

Old Time Dance Club

The Club had a very successful year. The instruction class meets at the Church House on Wednesday evenings, each fortnight, at 7.30 p.m. Club dances will be held at the Church House, from 7.45 to 11.45 p.m., on the 14th April, 9th June, 11th August, 13th October and 5th December. The Hon. Secretary is Mrs. E. K. Burberry, 1 Pretoria Cottage, Lower Road (Telephone, Bookham 3179).

Over 20's Club

The Club has been meeting every Tuesday evening from 7.30 to 10.30 p.m. at the Barn Hall, and has about 30 members with an average attendance of 20 per week.

Members pay 6d. per night, but visitors are welcome and come for 1d. per night for three weeks, after which they must become full members by joining the Community Association.

Table tennis has proved the most popular game, and three tables are now used. Darts, cards and shove-halfpenny are also available, and there is always someone willing to make up a game.

A whist drive is held every month during the winter, and Mr. Puttock has been very good in acting as M.C. The Christmas drive was well attended, but the one held in January was rather disappointing, probably owing to the 'flu epidemic. There will be another drive towards the end of this month, and the prizes are well worth winning.

Inquiries should be addressed to the Hon. Secretary, Miss A. Finlay, c/o Mrs. Edkins, The Small House, Sole Farm Road (Telephone, Bookham 187).

Special note: We regret a printing error in Cameron's (High Street) advertisement. "Creamier Ice Cream" should have been "Cremier Ice Cream."

Why successful men [✿] carry a **RONSON**

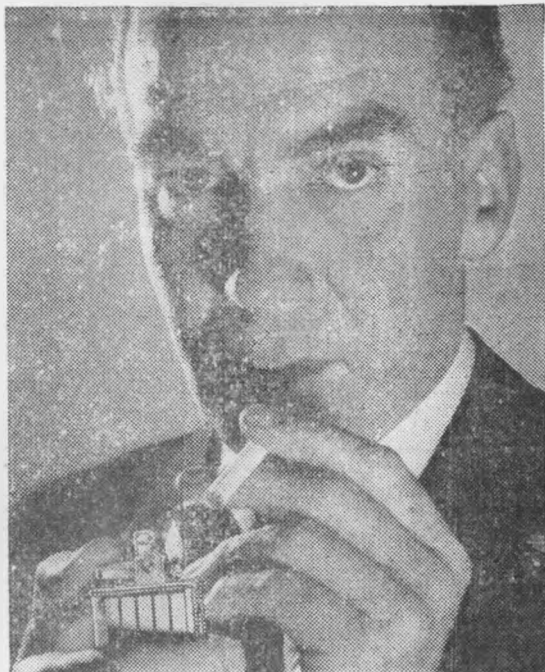

✿ Men are judged by the standards they set, the things they own. Watch successful men. Nine out of ten own Ronsons. A favourite is the Ronson Whirlwind with telescopic wind-shield—it light, equal, well out looks and in. Note its jewellery finish, its precision. No wonder many successful men choose the Ronson Whirlwind (above). From 43/6

Press, it's lit—
Release, it's out!



ANOTHER beautifully finished Ronson—the Standard—for the up-and-coming man. From 38/6

For distinction . . . get a **RONSON**

WORLD'S GREATEST LIGHTER

FOR YOUR OWN PROTECTION — LOOK FOR THE TRADE MARK **RONSON**

BOOKHAM COMMUNITY ASSOCIATION

Winter Programme 1951

The undermentioned gatherings will be held at the Old Barn Hall, except where otherwise indicated. Monday and Wednesdays, 6.30—

Table Tennis Club.

Tuesdays—Over 20's Club, 7.30.

(Hon. Sec., Miss A. Finlay, The Small House, Sole Farm Road).

Tuesdays—Badminton Club, 7.0. Church House.

Wednesdays (alternate) 7th and 21st March, etc.—Old Time Dancing Class, 7.30, Church House.

Fridays—Drama Group, 7.30.

Saturdays (once a month)—Social.

Miss M. F. Rigg

Miss M. F. Rigg, of The Park, Great Bookham, who has been Secretary of the Surrey Goat Club for the past five years, has recently been selected from approximately 30 other applicants for the position of Secretary to the British Goat Society. The Surrey Goat Club are very proud that Miss Rigg has been chosen for this appointment, but friends in Bookham and district will be sorry to lose her and her sister. Miss Rigg is well known locally as the Secretary of the annual goat show which has been held at The Grove, Great Bookham.

Small private evening classes in

PITMAN'S SHORTHAND

are held regularly at Great Bookham

Classes are conducted by

ALAN KNIGHT, F.I.P.S., F.C.T.S.

Supervisor of Studies, Pitman's College

154, SOUTHAMPTON ROW, LONDON. W.C.1.

: : :

Please be kind enough to send enquiries to ALAN KNIGHT
"Broomfield", Howard Road, Great Bookham.

TEL : BOOKHAM 2436

THE HAPPY HOUSEWIFE

always shops at 'the Co-op' because she knows that the 'Divi' cuts the cost of living, service is good, and the foodstuffs sold are of the highest quality. She has no shopping worries and the enlarged shop makes shopping so pleasant.



Local Branch: Leatherhead Rd.,
Great Bookham.

Tel: BOOKHAM 218

Central Premises: Haydon Place, Guildford.

1951

Festival of Britain

*will be a festival to you
by paying a visit to your
registered hairdresser &
chiropodist.*

—BOOKHAM—
Hairdressing Saloons
J. & L. McDONALD

Leatherhead Rd (Bus Stop)

TEL : BOOKHAM 2675.

*Qualified assis'ants
in all departments*

REASONABLE PRICES

Telephone:

Bookham
2982



CORNER HOUSE
—RESTAURANT—

DOWNSWAY
GT. BOOKHAM



Morning Coffee.
Luncheons 2/3.
Teas. Lyons' Ice Cream.
Homemade Cakes for sale.

Tel: L'HEAD 2087 Established 1858.

GAS, HOT and COLD WATER FITTERS
PAINTS, OILS, COLOURS, ROOMS
:: BRUSHES, CHINA and GLASS ::

BLAKER Bros.

9, CHURCH STREET,
LEATHERHEAD.

ELECTRICIANS
SANITARY ENGINEERS
PLUMBERS, FURNISHING
& GENERAL IRONMONGERS
Lawn Mowers Ground and
Repaired
GARDEN TOOLS

SHOP AT

SAYERS

High-Class Bakers
Confectioners and
Grocers :: :: ::

Daily Deliveries

CAKES made to order

STATION ROAD,
GT. BOOKHAM.

Tel: Bookham 310.

MILTON CAFE

Luncheons & Teas
Homemade Cakes
Parties catered for

OPEN ON SUNDAY

LITTLE BOOKHAM
STREET

'Phone: Bookham 3049

Upholsterer

Furniture Remaking
Recovering and
Repairing.

Loose Covers and
Curtains.

Mattress Remakes

Carpet Repairs and
Alterations.

S. F. REYNOLDS

OLD VICTORIA HALL
EAST ST., BOOKHAM.

Telephone: Bookham 2923.

SPORTS NEWS

Bowling Club

The Bowling Club open the 1951 season with the usual Captain v. Vice-Captain game, and their other home fixtures are as follows:—

May 5, v. Merrow; May 12, v. Ashtead; May 14, Whit-Monday Spoons Drive; May 19, v. Epsom Park; June 23, Ladies v. Gentlemen; June 30, v. Leatherhead; July 14, v. Epsom Park; August 6, Bank Holiday Spoons Drive; August 11, v. Pippbrook; August 18, President's Day; August 25, Ladies v. Gentlemen; September 1, v. Cheam; September 8, v. Epsom Brotherhood.

The Bookham Ladies' Bowling Club have arranged the following home fixtures:—

June 19, v. St. George's; July 3, v. Pippbrook Ladies; July 10, v. Carshalton Ladies; July 19, v. Ewell Ladies; July 24, v. Kingston S.W.G.; August 21, v. Esher Ladies; September 4, v. Surbiton Ladies.

Cricket Club

The Cricket Club expect to start evening practice about the third week in April, by which time the new concrete pitch and matting should be ready. Practice nights are Tuesday and Thursday, and anyone interested in joining the Club is urged to turn up at practice or to get into touch with the Hon. Secretary, H. R. Lovegrove, of "Bushbury," Howard Road (Telephone, Bookham 2185). A trial match is to be played, in the intriguing form of Married v.

Single, on Sunday, April 29th.

The other home fixtures this season are:—

April 28, v. Old Dorkinians; May 5, v. Westminster Hospital Medical School; May 6, v. Westborough; May 12, v. Epsom Municipal Offices; May 13, v. City and South London Railway; May 14, v. Balham United Services; May 19, v. Effingham; May 20, v. Meadowbank; May 26, v. Hogsmill C.C.; May 27, v. Chevrons Club; June 2, v. Electrical Trades Commercial Travellers' Association; June 10, v. City and South London Railway; June 16, v. B.B.C. Research Department; June 24, v. Bramley; July 1, v. Rotherfield; July 7, v. Ripley; July 8, v. North Cheam; July 21, v. Berrylands; July 22, v. Artillery House C.C.; August 5, v. Headley United; August 6, v. Balham United Services; August 12, v. Chevrons Club; August 18, v. Auriol C.C.; August 26, v. R.A.F. Association, Ealing; September 2, v. Artillery House C.C.; September 15, v. Stoneleigh; September 16, v. Ewhurst; September 23, v. Ockley.

Football Club

The Intermediate League eleven have, on the whole, continued their successful run. At home they have beaten Ripley Village Res. 4—1, Weybridge 3—1, and Addlestone Res. 3—1, but have lost to Walton Casuals 3—4 and to Walton and Hershham "A" 3—6. Away from home they have beaten Pyrford 3—2, Ripley Village Res. 2—1, Weybridge 6—2,

and have lost to West Byfleet by 2—4. In the Surrey Junior Cup they beat Neitheerne Hospital 5—4 at home, Chipstead away by 6—0, and went out in the fourth round when Monotype Athletic beat them 4—2. In the Christmas morning match for the Bull Challenge Cup they beat the Reserves 4—3.

The Dorking and District League side have drawn at home 1—1 with Beare Green and lost at home to Dorking British Legion 3—2. Of the four away matches played in the last three months they have won one (Effingham, 4—3), drawn one (Streatham Manor, 4—4) and lost two (Capei, 1—4, and Effingham, 0—1). In

the second round of the League Challenge Cup they defeated Dorking British Legion 3—1, and are to meet Mickleham in the semi-final.

For the senior team, Kilner has scored 17 goals and D. Durban 16; Puttock heads the second eleven's scorers with 6 goals, while Goldspink has 5, and Puttock has also scored 5 for the Intermediate League side.

In our June issue we hope to include all first- and second-team results after 27th January, all Junior Eleven results after 28th October, the final goal-scorers' tables and a report on the 1950-51 season.

W. RILEY

COVEHITHE
POULTRY FARM

EASTWICK DRIVE, GT. BOOKHAM

Accredited Breeding Station S.R. 36.

Silver Cup and other Laying Trial Awards

Breeds: LIGHT SUSSEX & R.I.R. X L.S.
CHICKS HATCHING EVERY MONDAY

Day old Pullets, 35/- doz. Day old Cockerels 10/- per doz.
Growing Pullets, 8 weeks old, 11/- each, 12 weeks old, 14/- each.
Growing Cockerels, 8 weeks old, 6/6 each.

Phone: Bookham 414.

Established 25 years

All types of Car Repairs
executed by experienced
mechanics.



Engines Re-bored on
the premises with the
"ARGYLL" Boring Bar

GAU & LAWES GARAGE

(H. E. GAU, A. M. Inst. B.E.)

Leatherhead Rd., Gt. Bookham.

PRIVATE HIRE SERVICE



A.A. Agents

Batteries charged and Re-plated
Secondhand Cars Bought & Sold
Tyres Re-moulded & Vulcanised
Breakdown Services. Car Insurances



Telephone: BOOKHAM 234.

M. A. PERRY

DRAPER

* * *

Noted for Baby Linen
Hosiery - Lingerie
and Knitting Wools.

* * *

High Street,
Bookham.

Telephone 2509.

BUILDERS MERCHANT

P. M. CLACK

LEATHERHEAD ROAD

PHONE: BOOKHAM 246

Timber, Cement, Sand,
Ballast, Ashes, Lime,
Glass, Ironmongery Etc.

Supplied in any Quantity

Plumbing & Decorating
Materials Stocked.

LORRY FOR HIRE

Youth Council Tennis Club

The Club will be playing again this season (opening early in May) at Polesden Lacey. It is open to young people of either sex, and application for enrolment should be made immediately to the Hon. Secretary, Miss Jean Gurnham, White Lodge, Dorking Road, Great Bookham.

Gilmais Club

A new Social Club has been formed embracing the members of the Gilmais Tennis Club and the senior members of the Gilmais Swimming Club. The café at the swimming pool has been re-decorated and refurnished and a licensed bar has been installed.

The Club hope that this new departure will prove helpful to all those interested in tennis, swimming and other indoor and outdoor sports.

Stoolball Club

The Honorary Secretary, Mrs. A. G. Martin, of "Omira," Leatherhead Road, would welcome any prospective new members. The Club's practice nights will start on 2nd May, and will take place on Wednesdays and Fridays throughout the summer at 6.30 p.m.

The home fixtures arranged up to the time of going to press were as follows: May 23, v. Holmwood; June 3, v. Shere; June 10, v. Balcombe; July 5, v. Trinity; August 17, v. Coldharbour.

Members of the Incorporated Society of Auctioneers

PORTER & SMART

(R. F. PORTER, A.A.L.P.A., C. F. SMART.)

Auctioneers. Estate Agents. Surveyors.
& Valuers.

QUALIFIED AGENTS FOR THE DISPOSAL OF ALL
TYPES OF PROPERTY THROUGHOUT SURREY.

Cochrane House, Church Road, Great Bookham.

Tel: Bookham 3181.

Office Hours: 9 a.m. to 5.30 p.m.

Saturdays: 9 a.m. to 4.30 p.m.

Other times by appointment.

Telephone: Bookham 2623.

BOOKHAM SALOONS

(W. A. FREELove)

Established in Bookham 1923

LUXURY COACH OWNERS
Any Distance Any Numbers

TAXIS. Stations, Hospitals,
Any Distance.

Excursions to all South Coast Resorts, Races, etc.

ONLY EXPERIENCED and SOBER DRIVERS EMPLOYED.

V. T. E. BOWMAN

Plumbers & Hot Water Engineers

Agents for Robbiaiac Paints, &c.
General Ironmongery, Hardware & China
Garden Tools, Kitchen Utensils
Galvanised Goods

A large selection of Paint and Distemper always in stock
All Garden Requirements
D.D.T., Derris, Fertilisers, etc.

FREE DELIVERY

Wyvenhoe Stores, Leatherhead Rd., Gt. Bookham.

Telephone: Bookham 491.

DRAMA GROUP

The Bookham Community Association Drama Group has two successful entertainments to its credit, but still needs new members if it is to continue to flourish. It will be possible to arrange training in dramatic technique if there is a demand for this, and there are many interesting sidelines to production such as stage management, lighting, costumes, and so on, which would be available to those who might not wish to take acting parts. Inquiries should be addressed to the Hon. Secretary, Miss S. Kennard, Branchley, The Glade, Fetcham.

PUPPET GUILD

An interesting and valuable addition to Bookham's activities is the Bookham Puppet Guild,

S. MADGE

—& SON—

Family Butchers

Great Bookham.

'Phone: 12

Poultry and
Rabbits always
available.



Established over a century

recently formed, which put on its first show—the Hans Andersen story of Hansel and Gretel, with incidental music from Humperdinck's opera—at the Barn Hall on Saturday, 27th January. We must congratulate the Group on the excellence of its first performance on this occasion. Thanks are also due to the Group for its generous donation from the proceeds of this entertainment of £6 to the Community Association's funds and £6 to the Women's Institute.

The Leatherhead Theatre Club

Members of local dramatic societies are fortunate in being within easy reach of a repertory theatre. The one at Leatherhead has recently passed into the management of a talented young company known as the Under Thirty Theatre Group, with Richard Attenborough as their Hon. President.

Mr. Roger M. B. Micholls, of Bookham, is the Honorary Secretary and Publicity Officer to the Advisory Committee of the Theatre Club. He writes:

"I am sure that your readers will be pleased to know that the performances of 'The Under Thirty Theatre Group' at the Leatherhead Theatre Club have fully justified the improved attendances at this theatre. The Group have proclaimed that their aim is 'to give us the best that is in their power,' and the size of the audiences has already shown that the acting of this talented group of artists is appreciated by the members of the Theatre Club."

BIRCH & GOTT

Electrical Radio and
General Engineers

BOOKHAM

'PHONE 318

Complete Electrical
Installations

Everything Electrical always in stock
Expert and Personal Attention

LET US QUOTE YOU

'Phone: Bookham 2973

AJAX

— CAR HIRE SERVICE —

Chauffeur driven Limousine
& Saloon cars for all
occasions and any distance

HOSPITALS ATTENDED

===

M. C. MAPLESTONE

"CONIFEROUS",
EASTWICK DRIVE,
Gt. BOOKHAM, SURREY.

Established over 50 years

J. Stemp & Sons

Boot & Shoe Repairers

Saddle & Harness Makers

High Street, Gt. Bookham.

Dealers in all kinds of Leather
Goods, Cases, Bags, Trunks and
anything in Leather Repaired
on the premises. Brooms,
Brushes and Garden Tools, Dog
Collars and Leads stocked and
made to order.

A Post card will receive
immediate attention.

DEAL LOCALLY

AND BE CERTAIN OF YOUR
SUPPLIES

ABSALOM'S STORES

GROCERIES
PROVISIONS

DELIVERY ANYWHERE
PERSONAL ATTENTION

**High Street,
Bookham.**

'Phone: Bookham 41

DIRECTORY OF BOOKHAM ORGANISATIONS

Secretary or Officer in charge, address and telephone number. Usual place of meeting, day and time.

All addresses, meeting places and telephone numbers are Bookham unless otherwise stated.

All alterations and additions should be sent to the Business Manager, Bookhams Bulletin, Riddlesdale, Church Road. Tel. 2647.

Organisations marked * are affiliated to the Bookham Community Association.

CHURCH E.C. ASSOCIATIONS

*Baptist Church Y.P.S. H. V. Mann, Leader, Normandene, The Drive, Fetcham. Sats., 7.30. L'head 2539.

Brotherhood, Bookham & District. W. E. T. Berry, Wrens Nest, St. Nicholas Avenue. Tel. 2062. Hotel Victoria. Tuesdays, 7.30. Congregational Church, 1st Sunday, 3.0.

Christian Endeavour (Junior) Baptist Hall. Fridays, 6.30—7.30.

*Congregational Church Guild. H. H. Semken, Berberis, The Park. Congl. Church Hall. Thursdays, 8.0.

Mothers' Union.

Mrs. Jacob, Woodcote. Tel. 2699. Church House, 2nd Thursdays.

St. Nicolas Parochial Church Council. P. Fogden, Bonnymuir, Childs Hall Road. Tel. 2897.

St. Nicolas Club.

Miss M. Clack, Malveen, Leatherhead Road. Tel. 246. Church House. Mondays, 7.0.

St. Nicolas Folk Dancers.

R. Lambert, Fowre Wynds, Hale Pit Road. Tel. 2206. Church House, alternate Saturdays, 5—6.30.

Society of Friends (Quakers).

W. T. Cooper, The Croft, Dowlans Road. Tel. 2256. Co-op Hall, 2nd and 4th Sundays, 11 a.m.

The White Crusaders Christian Spiritualism.

Sunday Services 6.30, Co-op Hall, Leatherhead Road, Bookham. Healing, Wednesdays 6.30, at Mrs. Wootten's private entrance, 1 New Parade, Leatherhead Rd. Tel. 575.

Women's Fellowship.

Mrs. L. Edkins, Small House. Tel. 187. Church House, Mondays, 2.30.

Women's Congregational Fellowship.

Miss A. M. Cripps, Charmdene, Kennel Lane, Fetcham. Tel. 454. Congl. Church Hall, Wednesdays, 3.0.

Youth Fellowship (Congregational).

Girls: Miss B. Bailey, Dawlish, Leatherhead Road. Tel. 311. Boys: C. Collins, St. Edmunds, Crabtree Lane. Congl. Church Hall, Mondays, 7.45.

SPORTS CLUBS AND ASSOCIATIONS

*Bookham & Effingham Youth Council Tennis Club.

Hon. Secretary: Miss J. Gurnham, White Lodge, Dorking Road.

Little & Gt. Bookham Tennis Club. Hon. Secretary: Mrs. M. Street, "Craig," Eastwick Road. Tel: 2798

Gilmals Tennis Club.

A. M. Lee, Leatherhead Road. Tel. 271.

Bowling Club.

R. I. Rowley, Wilford, Blackthorn Road

Ladies Section Mrs. Saunders, "Naldera", Grove-side. Tel: 2827. Dorking Road Recreation Ground.

Co-operative Junior Sports Club.

Mrs. Davies, Leader, Rose Marie, Howard Road. Co-operative Hall, Leatherhead Road. Tuesdays and Wednesdays, 7.30.

Cricket Club.

H. Lovegrove, Bushbury, Howard Road. Tel. 2185.

DIRECTORY—Continued

Football Club.

A. Durban, 12 Station Road.

*Rifle Club.

O. Rattenbury, Latchingdon, Dorking Road,
Bookham Grove (Dorking Road
entrance). Weekends.

Stoolball Club.

Mrs. A. G. Martin, Omira, Leatherhead Road.

OTHER ASSOCIATIONS, CLUBS
SOCIETIES, ETC.

British Legion (Effingham & Bookham)
F. Shrubshall, Ricasoli, Orestan Lane, Effingham. Legion Hall. Members Club every day and evening.

*Camera Club.

Mrs. Stephens, A.R.P.S., Mansfield, Orestan Lane, Effingham. Tel. 2758. The Croft, Church Road. Fridays, 7.45.

*Choral Society.

L. R. Neville, Lone Pine, Lower Road. Tel. 2075. Congl. Church Hall. Tuesdays, 8.0.

Civil Defence Social Club.

C. T. Burberry, 1 Pretoria Cottages.

Commons Committee.

L. R. Hutchison, Maddox Farm.
Tel: 47

*Conservative Assn. (Gt. Bookham).

H. G. Carter, The Spinney, The Park. Tel. 2703.

Conservative Assn. (Little Bookham).

J. R. Vaudrey, The Burrow, Woodlands Road. Tel. 2890.

*Co-operative Education Committee.

Mrs. E. Harrison, Common End, Eastwick Drive. Tel. 2702.

Garden Society (Great and Little Bookham, Effingham and Fetcham).

J. H. Stephens, Roselea, Sole Farm Road. Tel. 3026.

Goat Society.

Miss Rigg, Green Acres, The Park.

*Labour Party (Bookham).

L. J. Pencgar, 1 Water Lane, Little Bookham. Co-operative Hall, 1st Monday, 8.0.

*Women's Section. Mrs. D. Stimpson, Sole Farm Avenue. Co-op Hall, 3rd Wednesday, 3.0.

Leatherhead & Dist. Local History Soc.

A. T. Ruby, M.B.E., 53 Nutcroft Grove, Fetcham. Tel. Leatherhead 3127.

Leatherhead & Dist. Young Farmers' Club.

Ian Watson, Iskandrieh, Blackthorne Road. Council Offices, Leatherhead, 3rd Friday 7.0, Canons Court, Leatherhead other Fridays.

Model Engineering Club.

R. J. Collins, Roslyn, Blackthorne Road. Toc H Hall, The Crescent, Leatherhead, alternate Tuesdays. 7.30.

*National British Women's T.A. Union.

Mrs. Bradshaw, 22 Merrylands Road. Congregational Hall, 2nd Tuesday, 3.0.

Nursing Association.

Mrs. Emuss, The Hermitage, Lower Road. Tel. 80.

District Nurses' Home, Leatherhead Road (near Beckley). Tel. 347.

Pig (Owners) Club.

A. Botten, F.I.A.C., Ivydene, Downsway. Tel. 2484.

*Poultry & Rabbit Club.

E. C. Wyatt, Cumnock, Eastwick Drive. Tel. 585. Barn Hall or Scout Hall, 3rd Monday.

DIRECTORY—Continued

Residents' Association.

F. Cooper, Frantina, Keswick Road.
Tel. 360.

*Women's Co-operative Guild.

Mrs. Cox, Theldor, Keswick Road.
Tel. 2706. Co-op Hall, Thursdays,
3.0.

*Women's Club (Little Bookham).

Mrs. D. Brazier, Station House.

Women's Own.

Miss L. Hull, Ewhurst, Grove Side.
Tel. 191. Baptist Church Hall.
Mondays, 3.0.

*Women's Institute.

Mrs. West, Melrose, Dawnay Road.
Tel. 2251. Church House, last
Thursdays, 2.45.

Young Conservatives (Leatherhead, Bookham & Fetcham).

Miss D. Clare, Knaresboro', Sole
Farm Road. Tel. 3023. Y.W.C.A.,
Church Street, Leatherhead.

*Youth Club (Bookham & Effingham).

Miss Micholls, Manor Farm, Little
Bookham. Tel. 56. Village Hall,
Little Bookham, Mondays and
Thursdays, 8.0.

Youth Council (Bookham & Effingham).

E. E. Thornton, County Youth Org-
aniser, Hook Rd. Dept., Epsom.

HALLS AVAILABLE FOR LETTING

Church House, Lower Road.

Apply: W. A. Davey, Roylands,
Lower Road.

*Little Bookham Village Hall.

Apply: Mr. J. Buxton, Greenacres,
Oakdene Road, Little Bookham.

Old Barn Hall, Church Road.

Apply: E. E. Oldershaw, Upalong,
Guildford Road.

SCOUTS, GIRL GUIDES AND SIMILAR BODIES

Boys' Brigade 2nd Mid-Surrey (Book- ham) Company.

M. J. Glover, Captain, Woodside,
Orestan Lane, Effingham. Baptist
Church Hall, Wednesdays, 6.30.

Girl Guides, 1st Bookham Company.

Miss R. M. Loveless, Captain, Chet-
nole, Eastwick Drive. Tel. 2779.
Scout Hall, Fridays, 6.30; Brownies,
4.15.

Girls' Life Brigade, 1st Bookham Coy

Miss J. I. Bartlett, Captain, Mount
View, The Mount, Leatherhead.
Tel. Leatherhead 2002. Baptist
Church Hall, Thursdays: Cadets,
4.0; Juniors. 6.0; Seniors, 7.15.

Life Boys, Junior Res. Boys' Brigade.

Mrs. F. Palmer, Leader, The Lodge,
Randalls Road, Leatherhead. Tel.
2776. Baptist Church Hall, Mon-
days, 6.0.

1st Bookham Scout Group.

L. R. Hutchison, M.C., Group Scout-
master, Maddox Farm. Tel. 47.

*Rover Scouts and Senior Scouts.

D. Cameron, Leader, Noremac,
Dowlans Road. Tel. 2599. The
Log Cabin, Thursdays, 8.0.

*Boy Scouts,

B. Charles, Scoutmaster, Allandale,
Dawnay Road. Scout Hall, Wed-
nesdays, 7.15. Tel: 3153

*Cubs "A" Pack.

Miss Attawell, Cubmaster, Rose-
mary, Lower Road. Tel. 176. Scout
Hall, Mondays 4.45.

"B" Pack.

Martin Cooper, (Acting Cub-Master)
The Croft, Dowlans Road.

Scout Hall, Wednesdays,
5.45 p.m.

COMMUNITY ASSOCIATION

E. E. Oldershaw, Upalong, Guild-
ford Road. Tel. 241. Social Activities:
Drama Group, Old Time Dancing
Club, Over 20's Club, Table Tennis
Club., Badminton Club, etc.

TO OBTAIN
THE FINEST SELECTION
OF
FROZEN FRUIT

AND

**CREAMIER
ICE CREAM**

GO TO

Cameron's

HIGH STREET, Gt. BOOKHAM.

W. A. Woodford

Stationer and Bookseller
Printing Die Stamping
Fancy Goods
Confectionery
Cigarettes and Tobacco

LIBRARY

GT. BOOKHAM
POST OFFICE

'Phone: Bookham 11

Funeral Order office for
Longhurst (Undertakers) Ltd. Epsom

RANGERS

H. Ranger (1935) Ltd.

COAL, COKE

AND

BOILER FUEL
MERCHANTS

CHURCH Rd.

GT. BOOKHAM

'Phone: Bookham 106

FRANCES

from Madam Dee, late of New Bond St. W.

Ladies' Outfitters

**Furs Cleaned & Re-modelled
up-to-date**

Aristoc, Oxford, Bondor and
other makes of Stockings : :
LOCAL SOLE AGENTS for
PULL FRONT CORSETS
We specialise in ALL SIZES
LINGERIE AND GOWNS : :
SPORTSWEAR Latest Styles

Church Road, Bookham.

BOOKHAM FISHERIES

(LATE
J. O. GILLINGS)

MANAGER: W. GARDENER

High class Fishmongers and Poulterers

OPEN EVERY DAY

8 a.m. — 5 p.m.

Wed. 8 a.m. — 1 p.m.

COCHRANE HOUSE,

CHURCH RD, GT. BOOKHAM.

CALL OR PHONE: 57.

*Obtain your Fish, Rabbits and Poultry,
from a Modern Hygienic Store.*

DAILY DELIVERIES

PERSONAL ATTENTION

Fresh Supplies each Day from Coastal Markets

Tel: Leatherhead 2442 - 3

Established 1856.

C. BRIDGER & SONS

(DOUGLAS N. CLOUTTE, F.R.I.C.S., F.A.I.)

Chartered Surveyors & Chartered Auctioneers & Agents

Qualified Specialists in the disposal of Country Houses
and Estates in this District.

Local Offices of Woolwich Equitable Building Society
and Agents for all Principal Insurance Offices

26, North St., & Station Approach
LEATHERHEAD.