

LEATHERHEAD & DISTRICT  
LOCAL HISTORY SOCIETY

# The Bookhams Bulletin



Quarterly Journal of the Bookham Community Association

No. 99

SEPTEMBER 1958.

26th year

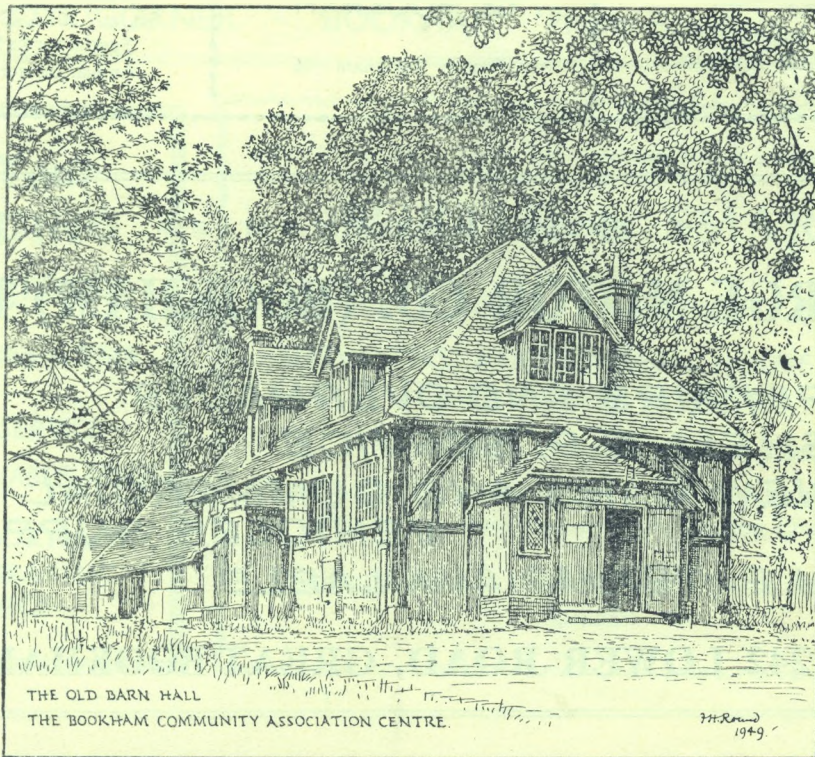

THE OLD BARN HALL  
THE BOOKHAM COMMUNITY ASSOCIATION CENTRE.

H. Round  
1949

Established over 70 years

## **J. Stemp & Sons**

*Boot & Shoe Repairers*

High Street, Gt. Bookham.

Dealers in all kinds of Leather Goods, Cases, Bags, Trunks and anything in Leather Repaired on the premises. Brooms, Brushes and Garden Tools, Dog Collars and Leads stocked and made to order.

Oldest Established  
Repairers in Bookham

## **Rangers**

H. Ranger (1935) Ltd.

COAL, COKE

AND

BOILER FUEL

MERCHANTS

**CHURCH Rd.**

Gt. BOOKHAM

'Phone: Bookham 106

## **LEATHERHEAD THEATRE CLUB**

High Street.

'Phone: 2852

EVERY WEEK

FROM SEPTEMBER TO JUNE  
THE LEATHERHEAD REPERTORY  
COMPANY PRESENTS  
A FIRST CLASS PLAY

EVENINGS at 7.30 except Wed. at 8-0  
MATINEES

Wednesday at 2.30 & Saturday at 4

Prices: 5/-, 4/-, 3/-, 2/-.

Sat. at 7.30: 6/-, 5/-, 4/-, 2/0.

Special terms for parties  
Annual Subscription: 2/6

PHONE: B O O K H A M 2 8 .

## **FORGE MOTOR CO. (BOOKHAM) LTD.**

- ★ **REPAIRS AND OVERHAULS**
- ★ **SHELL B.P. SERVICE**
- ★ **NEW CARS AND COMMERCIAL  
VEHICLES SUPPLIED**
- ★ **H.P. TERMS AVAILABLE**

**242 LOWER ROAD, GREAT BOOKHAM.**

# "NOELLE"

Ladies and Gentlemans Hair Dresser  
: Specialists in Cutting and Styling :

**UNDER PERSONAL SUPERVISION**

3 GROVE CORNER · BOOKHAM 'Phone Bookham 2312

## For Your WEDDING Photographs

Ring Bookham 2748

A GOOD SERVICE  
AT A REASONABLE PRICE

**THE BOOKHAM  
PHOTOGRAPHIC  
SERVICE**

Office Hours: 9 a.m.-6 p.m Tel.: Bookham 3181. & Leatherhead 4101/2

## PORTER & SMART

in association with

HEATON & SONS, 7 North Street, Leatherhead

**SURVEYORS, AUCTIONEERS, HOUSE, LAND  
AND ESTATE AGENTS**

Valuation for Probate and all purposes

Experts with local knowledge in dealing with all forms of  
Property in Bookham and surrounding District.

Cochrane House, Church Road, Great Bookham.  
SURREY

# USE OF THE ROADS

*Help to reduce the number of  
Road Casualties by following the  
Instructions in the HIGHWAY  
CODE.*

IN PARTICULAR—

**PARENTS** Teach your children to cross the roads safely. If the children are under seven years old, see that they are always accompanied by an older person when using busy roads.

**DOG OWNERS** Keep your dogs under control whether on the roads or on a vehicle. Never let them stray.

ISSUED BY

LEATHERHEAD ACCIDENT PREVENTION COUNCIL

## Paulette

(Mrs. J. BRIGHT)

CHURCH ROAD Gt. BOOKHAM

TEL. 3307

*Household Linens . Lingerie  
Ladies Wear - Art Needlework*

NYLONS BY

Glamour Girl · Martyn Fisher  
Dents · Plaza & Tudorose Etc.

KNITTING WOOLS

Jeager · Emu · Maygroves Etc.

**JOIN OUR CLUB**

## BOOKHAM GRANGE HOTEL

Little Bookham. 5 mins. Station

The only Licensed Hotel  
in the Bookham's with  
accommodation up to 80  
persons for —

Wedding Receptions  
Private Parties

Dances

Childrens Birthday Parties

**write or phone  
Bookham 2742/3**

# MILTON CAFE

I. BENNETT

Luncheons & Teas  
Homemade Cakes  
Parties catered for

OPEN ON SUNDAY

LYON'S ICE CREAM

LITTLE BOOKHAM  
STREET

'Phone: Bookham 3049

## W. A. Woodford

Stationer and Bookseller  
Printing, Die Stamping  
Fancy Goods  
Confectionery  
Cigarettes and Tobacco



**LIBRARY**

Gt. BOOKHAM  
POST OFFICE

'Phone Bookham 11

Funeral Order office for  
Longhurst (Undertakers) Ltd. Epsom

# CUBITT & WEST

Surveyors, Auctioneers, House, Land & Estate  
Agents.

---

**Specialists with local knowledge  
in dealing with all forms of  
property in Bookham and the  
Surrounding Districts.**

---

Valuations for Probate and all Purposes.

Rents collected and Property managed.

Furniture Sales conducted.

*Local Office:*

**CROSS ROADS, Gt. BOOKHAM.**

(Opposite the Church)

*Telephone:* BOOKHAM 2744 - 5

*Offices also at :*

EFFINGHAM - DORKING - FARNHAM  
HASLEMERE - HINDHEAD

## **BERNARD DONNER**

F.S.M.C., D.Opt.



*Ophthalmic Optician*

*Contact Lens Specialist*

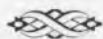

**15 BRIDGE STREET  
LEATHERHEAD**

**Tel.: LEATHERHEAD 3824.**

## **THE SPINNEY SCHOOL**

**NURSEY & PREPARATORY FOR BOYS &  
GIRLS FROM 3 TO 11 YEARS.**

Recognised by the Ministry of Education.

Modern Froebel method of teaching.

Small classes and individual work. Large rooms set in  
spacious grounds. On 418 Bus route.

School car available.

*Write for prospectus to :*

The Principal, The Spinney School,  
**EASTWICK DRIVE, Gt. BOOKHAM**

Tel.: Bookham 84.

Established 1855.

## **ARNOLD & SON**

**Chartered Surveyors, Valuers, Chartered Auctioneers and Estate Agents.**

Details of Houses, Land and other Property for sale in Bookham,  
Leatherhead, Ashted and surrounding areas, sent on request. Monthly  
Sales of Chattels at Fairfield Auction Hall.

Valuations, Mortgages, Insurance and Management.

Structural Surveys and Reports for the in'ending Purchaser.

Plans prepared for New Houses and Bungalows, Alterations and  
enlargement, Supervision of Works.

Apply :

**BANK BUILDINGS, CHURCH ROAD, Gt. BOOKHAM.**

Telephone: 3460.

1, NORTH STREET, LEATHERHEAD. Telephone : 3494 5.

FAIRFIELD AUCTION HALL, LEATHERHEAD.

32, THE STREET, ASHTEAD. Telephone : 3446/7.

Tel:  
Bookham  
3013

*Cynthia's*  
(W. BLACK)

**Children's Outfitters  
Haberdashery, Wools,  
Art Needlework  
Stockists for Ballerina,  
Morley & Kayser Bondor  
Hosiery**

**5, GROVE CORNER  
GT. BOOKHAM**

# THE BOOKHAMS BULLETIN

Quarterly Journal of the Bookham Community Association

No. 99.

SEPTEMBER, 1958.

26th year

## EDITORIAL

It is sometimes said that the best things in life are free. Among these we number green fields and trees, birdsong and the infinite variability of sky and clouds. There are, however, many other things we take for granted until we are threatened with their loss, whereupon we make an outcry, we write letters to the Press, we pest<sup>r</sup> our councillors and sometimes we sign petitions. If public disapproval is sufficiently vocal the danger is averted, our amenity is retained, and we sink back into apathy.

Such, it would appear, is the case of Gilmais Swimming Pool. The Community Association, along with other local organisations, was proud to play its part in retaining this centre for the neighbourhood. The proprietors, loyally accepting the decision of the Council to preserve the Pool, have maintained the high standards we have come to expect. It was anticipated that local people would give their full support to the Pool. The figures we have been given do not, however, indicate this. Eighteen family and seven adult season tickets have been taken out for the summer.

Remembering the representations that were made to us last year by Bookham residents; remembering, too, the suggestions that were put forward for continuing the Pool, if necessary, on a voluntary basis, we cannot but conclude that this is a very poor showing. It is even more disturbing to hear that a fair proportion of the casual users of the Pool come from outside the district.

Is this one more example of the irresponsibility of the 1950's? Can we no longer rely on public support in cash or service to preserve the amenities of the neighbourhood? Bookham has a long tradition of village participation in voluntary local enterprises. We cannot believe that to-day's residents will let this die.

A Community Association

## DANCE

to open the season

at the

**Barn Hall**

**Saturday, September 13th**

Music by the John West Band

## A SHORT HISTORY OF BOOKHAM, SURREY (PART 19)

By JOHN HARVEY

*(Copyright reserved to the author)*

Our knowledge of the detailed history of Bookham at certain dates is due to the survival of particular documents: Domesday Book, the abstract of Court Rolls of 1327-47, the Surveys of 1548 and 1614. Most fortunately, another such survival permits the reconstruction of the whole layout of Great Bookham as it was in 1797-98. This is a large map drawn on the scale of 20 inches to a mile, showing every parcel of land numbered, and with a corresponding reference book giving the owner, occupier, use and area of each parcel.\* Neither map nor book bears a date, but on the book is the statement by a former owner that both had belonged to Mr. Seawell, descendant of the Thomas Seawell who appears as one of the proprietors of 1798. Another plan, to the same scale and identical in treatment,† shows Seawell's estate only; this is dated 1797 and signed by Spurrier & Phipps of London. The date of the parish map can be independently proved to lie in the season 1797-98 by



**MAN TO MAN**  
*make it a* **RONSON**

You've seen him cursing in the wind because he can't light his cigarette (or pipe). Horrible isn't it? Give him a Ronson Whirlwind with the telescopic windshield. That lights in any weather! Ribbon Engine-turned as shown 50/-. Other models' from 43/6.

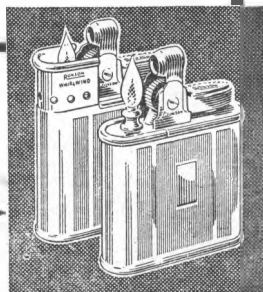

**AVOID IMITATIONS—LOOK FOR THE TRADE MARK RONSON**

**CASSELDEN'S**  
**"NEETANDKWIK"**  
**Shoe Repair Service**  
**22 CRABTREE LANE**

All Types of Footwear  
 Repaired  
 Long Soling

Ladies Fashion Shoes a Speciality  
*Brevitt, Joyce, Gold Cross, etc.*

Tel.: L'HEAD 2087 - Established 1858

GAS, HOT and COLD WATER FITTERS  
 PAINTS, OILS, COLOURS, BROOMS  
 ★ BRUSHES, CHINA and GLASS ★

**BLAKER Bros.**

**9, CHURCH STREET,  
 LEATHERHEAD.**

**ELECTRICIANS  
 SANITARY ENGINEERS  
 PLUMBERS, FURNISHING  
 & GENERAL IRONMONGERS**

Lawn Mowers Ground and  
 Repaired.

**GARDEN TOOLS**



comparison with other documents: Richard Brinsley Sheridan, shown as the owner of Polesden, did not acquire it until 31st August, 1797;† the land occupied by Mr. Cressy on the plan was rated in the assessment taken in autumn, 1798‡ to "William Taylor late Cressy"; the Rev. G. A. Pollen, shown as occupier of Hill House, was so assessed in the autumn of 1798, but not in the spring of 1799; on the other hand, Thomas Skinner was not admitted to certain copyholds until 30th October, 1798.¶ The survey of so large an area, its plotting, and the detailed description of all the lands shown, might well last over a year.

Unlike the smaller map of 1614-15, that of 1797-98 marks every strip in the common arable fields as well as the enclosures, houses, and outbuildings. It thus provides an invaluable record, in the last generation before enclosure, of the agricultural arrangements which had lasted since Saxon times. Comparison with the map of 1614-15 shows that some changes had taken place. A few small plots had been taken out of the common wastes, and several marginal areas of open field had been enclosed, but the essential divisions survived. The total area of the parish appears as 3,222 acres (54 acres short of the real amount, due largely to the omission of roads), of which 785 acres were common waste, 690 acres open arable in 463 separate parcels,

and 1,747 acres enclosed land.

Ten big proprietors owned between them 2148 of the 2437 acres of land (excluding the common waste): the Earl of Effingham (609 acres), Richard Brinsley Sheridan (580 a.), James Wood of Bagden (271 a.), Samuel Castle (167 a.), the Slyfield Trustees (122 a.), Edward Waterer (98 a.), Lady Downe (86 a.), Thomas Seawell (81 a.), Robert Wood of Yewtrees (73 a.), and Thomas Skinner (61 a.). Some of these estates extended also into neighbouring parishes. Of the 45 other landowners, 34 owned less than 5 acres each, in many cases only small plots of an acre or so.

Very large areas of the big estates were leased off as farms to several major occupiers, the largest being Sole Farm of 390 acres, let to John Bennett by the Earl of Effingham. In some cases farms were made up of leases from more than one owner, and within the next twenty years, if not by 1798, a system was to grow up whereby whole blocks of open-field land were brought together so that agriculture could be carried on by methods approximating to those used on enclosed land. This was but an intensification of the slow process of exchange and consolidation of strips that had continued since the Middle Ages. By 1804 the movement for enclosure was far advanced, and Sheridan alone, a warm-hearted Irishman, stood between the last of the com-

moners and destitution. He wrote: "Nothing can be more for our interest than the enclosure if I have my due; but I will see real justice done to the cottagers and the poorest claimants. Timber-Tow Wood is the village Hampden." Of a meeting called for the purpose he added: "I was called to the chair to resist Sumner's unpopularity, the poorer claimants putting their cases entirely into my hands."§ Sumner was apparently George Holme Sumner of Hatchlands, later M.P. and Lord of the Manor of Great Bookham: which of the numerous Wood family led the party of commoners is unknown, but it may have been that James Wood of Bagden who, making his will three years later, declared that his estates in Bookham should never be sold or mortgaged but "continue as long as ever there shall be in the Wood family a male heir" (*sic*).|| His son John broke the entail and sold Bagden in 1813, after at least eleven generations had held the farm from father to son for three hundred years.

\* Surrey Record Office, S.C.15.12; a full-size facsimile of the map is in the Guildford Muniment Room.

† National Trust: Polesden documents in Surrey Record Office.

‡ Church Book, 1798-1817, Great Bookham Rectory.

¶ Little Bookham Court Book, 1753-1808, Surrey Record Office.

§ W. F. Rae: *Sheridan, A Biography* (1896), vol. II, p. 203 ff.

|| Will of 3 Jan., 1807, proved 12 Jan., 1808, among Polesden documents, Surrey Record Office.

## JACK & JILL NURSERY

CHILDREN AGED 2-5  
CARED FOR

MORNINGS 9.30 - 12.0  
(WEEKLY OR OCCASIONAL)

AT  
THE CORNER HOUSE  
LOWER ROAD  
Gt. BOOKHAM  
(Over Cubitt & West)

APPLY TO:  
MRS. SIMMONDS

## E. ABSALOM

(P. A. & J. P. TREBY)

HIGH STREET,  
Gt. BOOKHAM.

Phone : Bookham 2671.

CONFECTIONERS

TOBACCONISTS

STATIONERS

LYONS ICE CREAM

Make a note to try . .

## H. E. DRAKE

for HOME COOKED HAMS  
FRESHLY GROUND COFFEE  
and

ALL KINDS OF BEST  
QUALITY GROCERIES  
& PROVISIONS

22 HIGH STREET  
Gt. BOOKHAM

Tel.: Bookham 152.

Deliveries in Surrounding Districts

CHURCH ROAD  
GREAT BOOKHAM

# Louise Fraser

TEL.: BOOKHAM 2989

*Hair Stylist*

Diplomas London & Paris

SPECIALISTS IN PERMANANT WAVING  
RAZOR CUTTING, STYLING & TINTING  
STYLES CREATED SPECIALLY FOR YOU  
A PRACTICAL STYLE FOR DAY TIME  
A FORMAL STYLE FOR EVENING

Seek our advice without obligation  
We are Here to Help You

## COMMUNITY ASSOCIATION ACTIVITIES

### **Bookham Old Tyme Dance Club.**

The Bookham Old Tyme Dance Club meets every Wednesday evening at the Barn Hall at 7.45 p.m., commencing on the 3rd September. In addition to the weekly club nights, dances are held at the Church House every second Saturday in the month from October to May. New members are always welcome, and further information will gladly be given by the Hon. Secretary, Mr. J. W. Hilder, 247 Lower Road.

### **The Over Sixties Club.**

The Over Sixties have had a happy year. Various outings to Hastings, Eastbourne and Wisley Gardens have been well patronised, and although the weather was not always kind, they (as usual) thoroughly enjoyed themselves. All persons over sixty are welcome to the Barn Hall 2.30 every Tuesday.

**Over Twenty Club** commences again on Tuesday, September 30th, at 7.30. New members and visitors welcome.

**The Gramophone Club** are commencing their winter session on September 4th with a Club Night. Everybody is invited to bring their own favourite record and a prize will be awarded to the one voted the best. New members welcome on this and alternate Thursdays 8 p.m. at the Barn Hall.

### **The Camera Club.**

As the season once again draws to a close we can take stock. The Club has had a successful year on the whole. Competitions and meetings have been well supported and although the average standard of photography has not been of the highest, there has been steady improvement throughout the year.

The Annual Exhibition held in March attracted a good entry and was well attended, although the thrilling lantern lecture, "Himalayan Adventure", given by Mrs. Ray Sprigg, did not receive quite the support it deserved owing to the very severe weather.

The Club has to record with regret the loss of three stalwart members who have left or are about to leave the district. Mrs. V. E. Major, one of the few remaining founder members, who is well known for her photographs of cats, has gone to live at Bexhill; Mr. A. S. Leyva, our energetic competition secretary, is leaving to take up a post in the Bahamas; and Mr. C. Tulley, a very promising member, has moved to Maidstone. To all of these we send our very best wishes, and we sincerely hope they will find the time and opportunity to pursue their hobby in their new surroundings.

Fortunately the influx of new members has enabled us to close the gaps in our ranks and we look forward to another successful

season when we commence to meet again every alternate Thursday from 11th September.

To all beginners in photography we would say, "You will make more rapid progress if you join the Camera Club", and to more advanced workers we extend a hearty welcome to come along and exchange views with other enthusiasts. Particulars of membership may be had from the Hon. Secretary, Mr. J. W. Selby, 23 Nutcroft Grove, Fetcham. Tel. No.: Leatherhead 3622.

## BOOKHAM BREVITIES

### **Village Day.**

The Village Day was well patronized this year and the profits of over £80 will help to keep the Barn Hall going. It was a most enjoyable and sociable occasion. We wish to thank all those whose help made it possible: the Guides, the Afternoon W.I., the W.I. Drama Group, the Grove Association, the St. Nicolas Youth Club, the Red Cross, the Kenilworth Riding Stables, Mr. Hagger of Leatherhead with his sideshows, and the Association's Clubs and members.

We shall soon be planning next year's event and we would welcome *now* offers of assistance. If you have a pair of hands, a little time to spare, ideas or interest, please get in touch with the Secretary, Mrs. E. Harrison.

## HOME COUNTIES DAIRIES

LTD.  
(C. I. CURTIS) (DAIRY FARMERS)

Members of  
the



Safety First  
Milk Assn.

Channel Island - Pasteurised -  
Tuberculi Tested - Sterilised  
Flavoured Milk and  
Fresh Cream Delivered Daily

HOME FARM  
EFFINGHAM

Telephone: Bookham 253

68, CHURCH ST.,  
GT BOOKHAM

Telephone: Bookham 345

## G. WALES

Wood Merchant

BOOKHAM 3272

LOGS

LARCH & CHESTNUT

Poles for Pergolas

Fencing, Posts, Stakes

Pea and Bean Sticks

Trees Topped & Lopped

# RUNMORE GARAGE

(WEST SURREY MOTORS LTD.)



- ★ Hillman, Humber, Commer Agents  
Rootes Service
- ★ Any Make of New Car or Com-  
mercial Vehicle Supplied
- ★ Exchanges Arranged, Terms,  
Insurance
- ★ High Class Repair Work & Overhauls  
with Modern Equipment
- ★ CARSEAL - Chassis underframe  
protection
- ★ Vehicle Inspection
- ★ Brake Testing, Beam Setting, Wheel  
Balancing Etc., Etc.

HIGH PRESSURE GREASING - GAS/ELECTRIC WELDING

**RUNMORE GARAGE**  
**Guildford Rd., Little Bookham.**

Tel.: BOOKHAM 230.

## **Bookham School Centenary Pageant.**

The continuity of village life was dramatically portrayed in the Pageant so vividly presented by the Bookham Junior School to mark the centenary of the school. Pupils, staff and parents are to be congratulated on the ingenuity of the costumes, the meticulous make-up and the verve of the production. It was a triumph of organisation to include so many of the children within the limited space and time.

The same high standard of presentation and interest in local history and topography was shown in the exhibition of the work and hobbies of the pupils. The good attendance of parents and friends was most gratifying.

## **Weddings.**

Our good wishes to Mr. and Mrs. Michael White (née Gillian Horsey) who were married at Blantyre, Nyasaland, on May 29th.

Mr. John Mattison and Mrs. Mattison (née Pat West) who were married at the Church of Our Lady of Sorrows, Effingham, and are now living at Epsom.

Mr. Tony Stimpson and Mrs. Stimpson (née Josie Cornish) who were married at St. Nicolas Church and who will make their home on the new Southey Hall Estate.

## **Congratulations.**

To Miss Valerie Wheatley on gaining an Upper Second Class Honours Degree in History at Nottingham University.

To Mr. Alan Smith on gaining an Upper Second Class Honours Degree in Civil Engineering at Bristol University and on his appointment in the firm of Sir William Halcrow.

To Miss Patricia Hurley, who lives on The Lorne, on gaining an Upper Second Class Honours Degree in History at Bristol University.

To Miss Elizabeth Harrison on gaining an Upper Second Class Honours Degree in History at London University, from Bedford College.

To Miss Jill Juniper who has successfully completed the Teachers' Training Course at the Mary Fawcett College and who will join the staff of the Howard of Effingham School in September.

To Miss Averil Stacey who has studied for a year at the Guildhall School of Music after completing her Teachers' Training Course and will join the staff of the Goodwyns School, Dorking, in September.

To Miss Pamela Barfield who has successfully completed the Teachers' Training Course at Salisbury Diocesan College and who will join the staff at St. Brandon's, an Independent Girls' Boarding School, at Clevedon, Somerset.

## **BOOKHAM CHORAL SOCIETY**

Bookham Choral Society continues to flourish and gained third place this year, among the six advanced choirs, in the competitions at Dorking during the Leith Hill Musical Festival. Again we were so ably conducted by Mr. Ralph Nicholson.

The music which was set by the L.H.M.F. Committee comprised works by Bach, Kodaly, and Vaughan Williams among others and was not entirely suitable for our local annual concert as soloists and orchestral accompaniments were needed to give a full impression of the lovely work by Kodaly. So the Bookham Choral Society is giving a concert in October and a large number of the members have joined in the summer rehearsals and shown great enthusiasm and interest. Announcements of time, place and date will be made in the autumn and we do hope to see all our old friends and supporters and to make many new friends at the concert.

There are a few vacancies for voices in the choir and newcomers will be very welcome, particularly tenors. New season begins September in the Congregational Hall, Eastwick Road, Gt. Bookham, at 8 p.m.

TEL: BOOKHAM 2980.

## Page & Clatworthy Ltd.

(PAGE, BEECH & JACKSON)

- ▶ **High-Class**
- ▶ **Butchers**
- ▶ **& Poulterers**

THE GROVE  
BOOKHAM  
and at Ashtead

## Walter Herriot & Company Limited,

*Incorporated Insurance Brokers,*

- Life, Endowment & Pension Policy Consultants
- All types of property insurance arranged.
- Specially advantageous terms for Motor Insurance
- Mortgages negotiated.

LLOYDS BANK CHAMBERS, NORTH STREET,  
LEATHERHEAD.

or phone Bookham 2370, Leatherhead 4573, London Wall 7007  
as convenient.

# HOWARD WEALE

**BOOKHAMS  
COAL MERCHANTS**  
*Since 1870*

LORRIES ALWAYS FOR HIRE

'Phones: Bookham - Office 244. Depots 2655.

## M. A. Perry

DRAPER

\* \* \*

Noted for Baby Linen  
Hosiery - Lingerie  
and Knitting Wools

Stockists for  
Ballito & Cook's of St. Paul's

\* \* \*

**High Street,  
Bookham.**

Telephone 2509.

## BOOKHAM MUSIC CLUB

President: Yvonne Arnaud.

The third season of the Club was much enjoyed by members and visitors and was honoured by such distinguished artists as Ruth Dyson (harpsichord), Joan Davies (pianoforte) and Antonia Butler (cello), who are well known to the public through the B.B.C. All concerts were held at the charming Old Barn Hall, which proved to be excellent for sound; and "coffee and biscuits" became an institution which gave the audience an opportunity of talking to each other and of meeting the performers personally.

The fourth season will begin in October and a varied and interesting programme is planned. Unfortunately the hire of a grand piano is a very great expense, so it has been decided to hold concerts in private drawing-rooms when a piano is required. This inevitably limits the number of people that can be accommodated, so those who wish to become members should apply early. *Only members* can be admitted.

Full particulars may be had from the Hon. Secretary, 2 Hale-pit Road, Gt. Bookham; tel.: Bookham 3321. Please send subscriptions to the Hon. Treasurer, Vine Cottage, 51 High Street, Gt. Bookham.

## SHAKESPEARE AT POLESDEN LACEY

Shakespeare's "Merchant of Venice" at the National Trust's Open-Air Theatre in July drew the largest over-all audience that has ever come to Polesden. An average of over 1,500 people at each performance for four performances is a great achievement and a tribute to the players, to their producer, Miss Elsie Green, to the organisation and to the attraction of the stage in its wonderful setting.

Radio, T.V., and the national and local newspapers carried descriptions of the play. Special comment was made on the revolving stage, thought to be the only one of its kind in an open-air theatre in Britain. This ingenious construction is one more step in the growth of a most successful enterprise which started in 1951 when the Community Association made the stage by voluntary labour, gave it to the National Trust and presented on it "Midsummer Night's Dream" with local actors, ballet and the Surrey Philharmonic Orchestra. We were reminded of this by the presence in the audience of Mrs. Phyllis Newman, the original producer, who had come from Somerset to see the show. She was impressed by the great changes in the past seven years.

It is noteworthy, however, that with all the improvements, the annual event at Polesden remains

in spirit very much the same. Bookham can be justly proud of this worth while venture which was conceived and started by Bookham people and is still organised by Bookham people through the National Trust's Advisory Committee. Year after year many volunteers go up to Polesden to look after the comfort and convenience of large audiences. What was a one-day show is now a three-day one, but the same smooth organisation goes on and the same team spirit makes all this possible.

---

**SOS.** Urgently required, a volunteer to take charge of the advertisements in *The Bulletin*. Please apply to Mrs. E. Harrison. Tel.: Bookham 2702.

***Have You  
Joined***

The Community  
Association ?

SUBSCRIPTION 2/6  
per annum.

To Hon. Secretary:  
COMMONEND,  
EASTWICK DRIVE.

## PRIVATE CAR HIRE

CARS AVAILABLE  
FOR ALL OCCASIONS

LOCK &  
GALLAGHER

"ROTHWELL HOUSE"  
Church Rd., Bookham

PHONE: 3242

## ABSALOM'S STORES

Proprietor: A. T. ABSALOM.

GROCER & PROVISION  
DEALER

HIGH ST., BOOKHAM,  
SURREY.

Telephone: Bookham 41.

PERSONAL SERVICE  
DAILY DELIVERIES

Stockist of

FROZEN FOOD  
NEVILL'S BREAD  
KUNZLE CAKES  
LYONS CAKE ETC.

ALL PROVISIONS STORED  
IN COLD ROOM

## R. W. SCOTT & SON

Builders Decorators  
Undertakers

(Private Rest Room)

Works:

Guildford Road, Effingham.

Tel.: Bookham 2166.

Private Address:

6, Norwood Road,  
Effingham, Surrey.

## The LEATHERHEAD WINE STORES

(Agents for Tyler & Co., Ltd.)

will be pleased to  
supply you with  
Beers, Wines, Spirits  
and Ciders; and also  
a copy of their latest  
Price List.

NORTH STREET,  
LEATHERHEAD.  
Tel.: L'HEAD 2301.

## W. FINCH & Co.

Haulage Contractors, Farmers,  
Coal, Coke & Log Merchants

Furniture Removals & All Types of Cartage  
Undertaken.

Trees Lopped & Topped, Roots Removed.

EASTWICK ROAD.

PHONE: BOOKHAM 163



**IF** you appreciate the beauty of the surrounding countryside and desire it to remain unspoiled, *IF* you wish to see a well-planned and graceful town area and *IF* you would like to see old buildings preserved

**JOIN**

THE LEATHERHEAD AND DISTRICT

## COUNTRYSIDE PROTECTION SOCIETY

which voices the public desire for these things

*Hon. Treasurer.*  
Clement Smith,  
Lloyds Bank,  
North Street,  
Leatherhead.

MINIMUM ANNUAL  
SUBSCRIPTION

1/-

*Hon. Secretary.*  
F. B. Bengier,  
Duntisbourne,  
Reigate Road,  
Leatherhead.



Near Bookham

### BODIES IN ASSOCIATION WITH COMMUNITY ASSOCIATION

**Leatherhead & District Old Peoples Welfare Assn.** Mrs. N. Cox, Theldor Keswick Rd. Bookham 2706.

**Leatherhead Urban District Council.**  
Red House, Leatherhead.

**Surrey County Council,** Kingston-upon-Thames.

### COMMUNITY ASSOCIATION GROUPS

**Camera Club** J. W. Selby, 23 Nutcroft Grove, Fetcham.

**Gramophone Club.** Mr. D. G. Gay, Collin, Dowlans Rd., Bookham 576.

**Old Time Dance Club.** J. W. Hilder, 247 Lower Rd.

**Over Twenties.** C. F. Bambury, Arundel, Sole Farm Road. Bookham 2921.

**Over Sixties.** Mrs. A. Perry. Abinger, Dorking Rd.

## DIRECTORY OF BOOKHAM ORGANISATIONS

(Affiliated to the Community Association.)

**Choral Society.** Mrs. L. Gordon Davies, Briary House. Eastwick Drive.

**Congregational Church Guild.** F. P. Harvey, Paddock Lea, Leatherhead Road, Gt. Bookham.

**Conservative Association, Gt. Bookham Branch.** Miss A. Mattison. Clovelly, Downsway.

**Football Club.** R. S. Young, Santa Cruz, Sole Farm Road.

**Grove Association.** Miss V. Dean, 40 Dorking Rd.

**Girl Guides.** Mrs. Rossner, Benedict, Woodlands Rd.

**Labour Party, Bookham Ward.** J. Stemp, 58 Whiteway.

**Leatherhead Tenants' Association, Oakenwood Branch.** W. B. White, 46 Sole Farm Ave.

**Music Club.** Miss A. Ryerson, Basil-don, Halepit Rd.

**Rifle Club.** O. J. Rattenbury, Latchingdon, Dorking Rd.

**Scouts.** Group Scoutmaster, L. R. Hutchison, M.C., Maddox Farm. Scoutmaster, E. Sheppard, Rose-dale, Downsway. Cubs. Miss Attawell, Rosemary, Lower Rd.

**Women's Institute.** Mrs. M. J. Brown-ing, School House.

**Youth Tennis Club.** Miss B. Kay, 13 Nutcroft Grove, Fetcham.

**The Editor 'Brandreth',** Sole Farm Rd.,

**Advertisement Manager 'Arundel',** Sole Farm Road.

**Hon. Sec. Community Association** Commonend, Eastwick Drive.

Epsom & Leatherhead  
**COACHES**

Proprietors: H. R. RICHMOND Ltd.

37 South Street, Epsom

Phone: 5253 (3 lines)



LUXURY COACHES for PRIVATE HIRE  
All sizes up to 41 seaters, with Heated  
Saloons for Winter Travel.

Excursions from Bookham to all places  
of interest - Local Agents—

THRUSH, Lower Road & LYONS  
(ASTONS NEWSAGENCIES) Leather-  
head Road.

AUCTIONEERS & ESTATE AGENTS  
SURVEYORS & VALUERS

MESSENGER MORGAN & MAY

P. A. Luxmoore May F.R.I.C.S., F.A.I. David C. Lyall.

12 Station Parade, Ockham Road South,  
EAST HORSLEY.

Tel: 2992

and at

8 Quarry Street, GUILDFORD

**GRANTHAM'S**  
*II, NORTH STREET, LEATHERHEAD.*

Complete House Furnishers  
Storage and Removal Contractors

**FUNERAL DIRECTORS**

Phone: LEATHERHEAD 3537/8/9

Night service for funeral enquiries Bookham 2667



OVER 150 CYCLES IN STOCK AT  
**TAYLORS**

I-3 HIGH STREET, LEATHERHEAD, 'Phone 2431  
RALEIGH · RUDGE · B.S.A · PHILLIPS · HERCULES · TRIUMPH Etc.

*EASY TERMS ALWAYS AVAILABLE*  
£1 Deposit any machine from 5/- weekly

SPECIALISTS FOR MOTORISED

BICYCLES - MOTOR SCOOTERS - LIGHT WEIGHT MOTOR & AUTO CYCLES

Agent for : N.S.U. QUICKLY - NEW HUDSON - JAMES - DOUGLAS VESPA  
LAMBRETTA - ZUNDAPP - CYCLEMASTER - VINCENT ETC.

**FULLY EQUIPPED WORKSHOP AND EXCELLENT ENGINEERING  
STAFF TO GIVE FIRST CLASS AFTER - SALES SERVICE.**

*Photographic & Dispensing Chemist*



**E. E. DUNKEY LTD.**

**4, Grove Corner, Bookham.**

Tel.: BOOKHAM 3293.



*Agents for.- DOROTHY GRAY - INNOXA  
REVLON - YARDLEY Etc.*

*Toilet & Beauty Requisites*

**C. J. Fox**

**Family Butcher**

AT THE TOP OF

**THE HIGH St.**

**BOOKHAM**

**BOOKHAM 210**

# HYLANDS GARAGE

**AUTOMOBILE ENGINEERS**

**Leatherhead Road, Great Bookham, Surrey**

Telephone: BOOKHAM 234.

- ★ REPAIRS
  - ★ OVERHAULS
  - ★ WELDING
  - ★ SPRAYING
- CAR ELECTRICAL SERVICE**

**TIMBER & BUILDERS  
MERCHANT**

**P. M. CLACK  
& SON LTD.**

**LEATHERHEAD ROAD**

PHONE : BOOKHAM 246.

**Timber, Cement, Sand,  
Ballast, Lime, Glass,  
Ironmongery, Chlorate  
of Soda, Plywood &  
Hardboard, Roof Felt.**

*Supplied in any Quantity*

**Plumbing & Decorating  
Materials Stocked**

**WISE  
SHOPPING**



There is wisdom in shopping at the Co-Operative Shop because quality is of the best, willing service is the keynote - and the Society belongs to the member-customers.

**GUILDFORD & DISTRICT COOPERATIVE SOCIETY  
LEATHERHEAD ROAD  
GREAT BOOKHAM**

A good selection of  
Wines, Beers & Spirits always available at  
**THE BECKLEY OFF LICENCE  
& STORES**

1-3, NEW PARADE, LEATHERHEAD ROAD,  
Gt. BOOKHAM.  
Telephone 575

A Variety of glasses loaned free for all occasions.

GROCERIES

BREAD

CAKES

FROZEN FOODS

& ICES

OUR PLEASURE TO SERVE,  
OUR SERVICE TO PLEASE.

for friendly service try

**W. J. Petherbridge**

FRUITERER

and

GREENGROCER



**LEATHERHEAD Rd.  
Gt. BOOKHAM**

Tel.: BOOKHAM 2716.

★ SPRING

★ SUMMER

★ AUTUMN

★ WINTER

Ransomes, Suffolk, Rotocythe Sales and Service,  
Fison's Fertilizers, I.C.I. Insecticides,  
John Innes composts, BIO products,  
B.N.T. Wilkinson & Neverbend Garden tools,  
Unwin and Bees Seeds,  
Wire netting & fencing stakes,  
Pyrex ware, Prestige kitchen equipment,  
Aladdin and Valor convector Heaters,  
Dulux decorative finishes,  
Robbialac Colouriser paints,  
Siscomatte and Siscolux Flat paints.

RING BOOKHAM 491.

**Bookham Ironmongers**

J. W. BELLINGER

LEATHERHEAD ROAD • BOOKHAM

Telephone: Bookham 2333

# J. A. DAILY

Electrical Contractor

VALANDOR,

234 Lower Road,  
Great Bookham.

and at  
OCKLEY · SURREY

# E. OVENS

WET & DRY  
FISHMONGER

Fresh from Coast Daily

LEATHERHEAD ROAD,

Gt. BOOKHAM

Tel: Bookham 2976

Established 1925

# F. A. TOTTMAN

(Late S. MADGE & SON)

- FINEST QUALITY HOME KILLED MEAT
- POULTRY FROM OUR OWN FARM

Local Deliveries

**CHURCH ROAD, Gt. Bookham.**

PHONE 12

Phone BOOKHAM 318

ESTABLISHED 1930

# J. B. EVERSHERD LTD.

Electrical, Cycle, Television & Radio  
SALES & REPAIRS

Registered Dealers for Leading Makes

SPARES ● ACCESSORIES

APPLIANCES ● FITTINGS  
LAMPS ● ETC.

Church Road · Great Bookham

# LONGHURST UNDERTAKERS

LTD.

Phone: EPSOM 548 (2 lines)  
Also at Banstead and Dorking

86, High St., Epsom.

THE

LEATHERHEAD

PRESS



GENERAL  
PRINTERS



STATIONERS



43 Lower Fairfield Rd.,

Leatherhead.

Tel.: Leatherhead 3643.

## *Bookham Fisheries*

HIGH CLASS FISHMONGER & POULTERER

HIGH STREET  
Gt. BOOKHAM

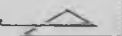

CHURCH ROAD  
Gt. BOOKHAM  
CALL OR PHONE BOOKHAM 57.

Daily Deliveries.

Personal Attention.

Fresh Supplies each day from Coastal Markets.

Get your Fish, Rabbits & Poultry from one of  
our two stores.



ANDREW  
WEST  
& SON LTD.

Builders  
Contractors  
Decorators



LITTLE BOOKHAM ST.  
BOOKHAM



We specialise in  
Property Repairs  
and Alterations

Telephone :  
BOOKHAM 21



Tel: Leatherhead 4104/5/6

Established 1856.

C. BRIDGER & SONS

(DOUGLAS N. CLOUTTE, F.R.I.C.S., F.A.I.,)  
Chartered Surveyor  
(JOHN E. MARCHINGTON)

Consulting Surveyors. Auctioneers, Estate Agents & Valuers  
Mortgage and Insurance facilities with all leading societies

WOOLWORTH BUILDING

LEATHERHEAD.

and at

12 CRADDOCKS PARADE · ASHTEAD

Tel: ASHTEAD 3418/9

412 EWELL ROAD · TOLWORTH

Tel: ELMBRIDGE 5794/5

CRESCENT Cinema

LEATHERHEAD 3203.

CONSISTENT PROGRAMMES

CONSISTENT SOUND

CONSISTENT PROJECTION



IT PAYS TO SEE IT

AT THE CRESCENT

IN CINEMASCOPE, LARGE SCREEN  
OR VISTAVISION.