

The Bookhams Bulletin

(Organ of The Bookhams Social Service Bureau).

No. 18.

FEBRUARY, 1938.

Price 1d.

Telephone - Bookham 253

C. I. CURTIS' (Dairy Farmers) Ltd.

*Daily Deliveries in the Bookhams
and surrounding districts from*

HOME FARM, Effingham Village.

GUERNSEY NURSERY MILK

:: : OUR SPECIALITY :: :

*Please make use of our attractive premises in
Church Road, where a wide range of purchases
can be made, accounts paid, and orders given
which will receive careful attention.*

Agents for Fuller's Delicious Cakes and Sweets

WALKER SMITH

Bookham's Oldest Established Stores

Famous over half
a century for

**HIGH CLASS
GOODS**

Telephone Bookham 6



PROVISIONS
GROCERIES
WINES SPIRITS
HARDWARE
CHINA
GREENGROCERY

Phone Bookham 73

O. HIGBY

~~~~~  
**BUILDER**  
~~~~~

**CHURCH ROAD
GT. BOOKHAM**

◆ ◆
All House Maintenance Work
Efficiently and Expeditiously
carried out.

★ *A coat of paint in time may
save a deal of bother!*

DONALDSON'S

THE MAN'S SHOP

High Street, Bookham

“Dunlop” and Anderson's Raincoats
Battersby's Hats and Caps
Bolenium Overalls
Celanese and Tootal Ties
Collars, etc.
Radiac Shirts
Viyella Hosiery
Wolsey Underwear
Banner Pyjamas
Dents' Gloves

Boys' Suits, Underwear, Hosiery, etc.

Valet Service
High-Class Dyeing & Cleaning

SUITS to Measure - from 52/6

The Bookhams Bulletin

(Organ of The Bookhams Social Service Bureau).

No. 18.

FEBRUARY, 1938.

Price 1d.

Editorial.

The Social Service Bureau take this opportunity of wishing all its readers a very Happy and Prosperous New Year.

The material in the "Bookhams Bulletin" is necessarily based mainly on information supplied to us or obtained by the Editor from outside sources. Voluntary organisations themselves have most readily co-operated in supplying and checking the necessary particulars for the work of the Social Service Bureau, and although the present system is satisfactory the representation on the Committee is not complete enough to absorb and co-ordinate the cases of need that appear from time to time. The chief object of the Bureau is to help. The Bureau can do so, as it has done in the past, by furnishing some temporary assistance, not necessarily in kind, or even cash if the funds will run to it, but will give advice and refer the applicant to the appropriate authority. For instance, there is a representative of the Bookhams Ratepayers' Association on the Committee of the Bureau who would advise on matters relative to assessments, rates, etc. In fact, the Social Service Bureau covers every phase of social activity through its co-ordinating Committee.

The new Pension Scheme—The Pensions (Voluntary Contributions) Act, 1937—which came into force last January is a golden opportunity for about two million men and women who are at present outside the Widows, Orphans and Old Age Pensions Act of 1925, to insure for their pensions. It would take too much space here to give details of the Act and the advantages thereof, but you can get an application form, with further information of the new pension scheme which you should study, free at the Post Office counter. If you think you are eligible, fill up the form and post it (without stamp) in the printed addressed envelope supplied with it.

This Journal, though mainly dealing with local activities, also contains certain facts of National importance which it is considered should be brought to the notice of our Readers, and it is hoped will not only be of interest, but also of some benefit.

The Bookhams Social Service Bureau.

THE YEAR'S WORK.

With the passing of another year we are glad to report that the Bureau is still able to carry on its work, and what is more, finds plenty to do.

While we all realise with pleasure that the brighter outlook still prevails, and continued unemployment is now the unhappy lot of very few people in the district, although cases of misfortune and poverty frequently crop up throughout the year, and the Bureau is appealed to for assistance. Sister Alicia, or other members of the Bureau are always pleased to have these cases reported to them, and they gladly visit any such cases that are brought to their notice.

Last Christmas Mrs. Allen again very kindly made a gift of a ton of coal, and in all 26 gifts of two hundredweight of coal and six parcels of groceries were distributed—not large gifts but extremely welcome to the recipients, for even when the breadwinner is in work many families have no money for the little extra that helps to make Christmas a brighter time.

Grants of money (practically 50 per cent of the cost) have also been made towards supplying milk to necessitous children in the school; the number of children so supplied being fewer than during the previous year is no doubt a fortunate indication of more prosperous times.

May we appeal for continued assistance in money or kind for our work in the present year. Cast-off clothing may be sent at any time to Mrs. Jackson in the High Street, and there is constant need for gifts of this kind especially during the early part of the year when the weather is usually cold. Have you anything you can spare now? if so please send it along.

It should be mentioned that the Bureau lost a valuable helper last autumn when Mr. Leavis had to resign on leaving the district.

W. G. JONES,

Toys and Fancy Repository,
Stationer, Newsagent,
Confectioner and Tobacconist

Patent Medicines.

Films Supplied, Developed and Printed.
Cards for every occasion. Local Views.

Agent for Raleigh & Hercules Cycles

Ingersoll Watches and Clocks.

Meccano & Triang Toys a Speciality

Business & Private Printing
at short notice.

**NEWTON HOUSE,
HIGH STREET CORNER,
BOOKHAM.**

Telephone Bookham 268.

L. F. HANCOCK

THE LITTLE SHOP WITH
A BIG REPUTATION FOR

RADIO

Cossor, Kolster-Brandes, etc.
Modern Accumulator Charging Plant.
Collections and Deliveries.
Electrical Goods. Repairs.

CYCLES

Raleigh, Coventry Eagle, etc.
All Accessories.
Official N.C.U. Repairer.
Agent for "Sol" Prams.

HARDWARE

All Domestic Ware.
Tinware, China, etc.

Leatherhead Rd. Bookham

M. W. HANSON

Baker, Confectioner,

Hygienic Steam Bakery :: Great Bookham

Best Quality Bread and Confectionery supplied daily.

Wheatmeal, Daren and Hovis old Stone-ground 100 per cent.
Purity and Nutro-Vita Breads always in stock.

Telephone 124 Bookham.

Civic Notes

(By *Mitre*)

New Assessments

The considerable interest shewn by readers of these notes last quarter prompts me to return to the subject again in this issue, as further developments have taken place.

First, let me congratulate the Editor on his temerity and public spirit in giving me space for these articles. The introduction of controversial matter has been the only adverse criticism and that has come from sources whose sole foundation and support is custom and prejudice confirmed by ignorance. The majority of readers have been grateful for a little light on an obscure matter.

Since the last article was written the decisions of the conference of local rating authorities in Surrey convened by the Surrey County Council, have been published. It is quite evident that it is the Surrey County Valuation Committee which is waving the big stick, put in its hands by the Central Valuation Committee, and which has frightened many of the timid Councils. Bolder Councils, like Surbiton, however, have opposed from the start the misleading statements of the Central Valuation Committee which were completely "debunked" by Mr. P. Michael Faraday at a public meeting in Leatherhead.

This meeting was held under the auspices of the local Ratepayers' Associations and was remarkable for the outspoken comments of the eminent speaker. No doubt, statements made in this address influenced the Leatherhead Council when passing their last resolution on this matter at their December meeting.

The position now is that the Leatherhead Council have agreed that rents in the Leatherhead district are not normal or reasonable and this must be taken into account by the Valuers carrying out the re-assessment. It now remains to be seen what effect this injunction will have on the new valuation lists when they are published. Meanwhile a constant watch must be kept to see that no further burdens are imposed on the already heavy-laden ratepayer.

New Councillors

Readers will shortly be asked to consider the claims of those persons wishing to represent them on the Leatherhead Urban District Council. By exercising his vote to ensure the return of a fit and proper Councillor, the citizen is taking his small part in the democratic administration of his district. It is every voter's duty to exercise

his franchise and to take an interest in the work of the Councillor who is elected.

There are some people still, so ill informed that they believe Councillors are paid for their services; or else are remunerated by some indirect means, legal or otherwise. Such ideas are strengthened by their inability to understand why many good citizens undertake so much voluntary work. This weakness is borne of their own selfish outlook and disregard for the common weal. Surprising as it may seem, there is a vast amount of unpaid social work carried out in Surrey by a multitude of people of all stations in life:—unpaid that is, except for the reward of the "joy of service."

No doubt, to be a Councillor is a form of voluntary work which brings the person into the limelight, and because of this and his responsibilities, high standards of conduct and character are particularly desirable in a candidate. There is no room to expatiate on the qualities of the ideal Councillor here. Most probably, you have got your own ideas. Please therefore exercise your rights and privileges when the time comes to elect your own representatives on the Leatherhead Urban District Council.

Social Service in Leatherhead

Last August the Rotary Club of Leatherhead issued a circular letter to various Social Service Organisations in the Urban District of Leatherhead, inviting representatives to attend a Meeting on 23rd September, at the Leatherhead Institute. This Meeting, consisting of some 80 representatives, was addressed by Mr. Alexander Farquharson, General Secretary of the Institute of Sociology, and the result was that a temporary committee consisting of Mrs. James, Dr. Enever, Messrs. Andrews, Hobday, Lamdon, Mann and Limming was formed, their terms of reference being:—

1. (a) The consideration of a Council of Social Service for the Leatherhead Urban District.
- (b) The conducting of a Social Survey for the district.
2. To report the findings and recommendations to the various organisations attending that meeting.

This temporary committee met on several occasions and their unanimous report was submitted to a meeting held on 16th November, at the Council's Offices.

Summarised, this report referred to the

Tel. Bookham 368

Insurances effected with leading Companies
and Lloyds. Low Life Assurance Policies.

FORD'S ESTATE AGENCY

(L. A. FORD)

FOR AVAILABLE PROPERTIES
and Land in Bookham, Fetcham,
and Effingham Districts.

Estate Management. Rent Collections.
Surveys & Valuations. Auctions. Insurances
Existing Mortgages redeemed and revised at
current low rates of interest.

*Old Bank Buildings,
Church Rd., Bookham*

SUPERMA PERMANENT WAVING

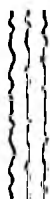

*Took First Prize and Three
Gold Medals in World's
Championship in Permanent
Waving in the Grand Final
at Olympia, 1936.*

YOUR LOCAL HAIRDRESSER

D. GREEN

Church Road, Bookham

will gladly book your appointment now

MARCEL WAVING 1/6 SETTING 1/6
PERMANENT WAVING from 15/- Full
Head

Phone Bookham 73

J. W. ELSTOW

Boot Repairer

Hand Sewing a Speciality

**REPAIRS NEATLY AND
PROMPTLY EXECUTED**

*Orders collected and delivered
on receipt of a Post Card*

*Grape Vine Cottage
Little Bookham*

BIRCH & GOTT

Electrical, Radio and
General Engineers ::

BOOKHAM LEATHERHEAD

Phone 318

Phone 428

**COMPLETE
ELECTRICAL
INSTALLATIONS**

Everything Electrical
always in stock

Agents for all leading Radio Sets

Expert and personal attention

LET US QUOTE YOU

apparent lack of co-ordination amongst most of the associations, the overlapping of some, and the absence of any central organisation, and recommended:—

That a Survey Committee be formed for the purpose of collecting information as to existing Social Services in the district, with particular reference to social agencies, youth organisations, entertainments, open spaces and facilities for recreation, industrial life and unemployment, housing and public health, education, child life and after care, and agencies for the relief of poverty and distress.

That after collecting such information, the Committee should report to a subsequent meeting with their recommendation for the establishment of a Council of Social Service.

That the Survey Committee should consist of 12 members drawn from the respective ward as follows:—Leatherhead 4, Ashtead 3, Bookham 3 and Fetcham 2.

This report and recommendations were adopted at the meeting and the following were elected as representatives:— Leatherhead—Mrs. James, Messrs. Hodges, Lamden, and Limming. Ashtead—Mrs. Shaw-Scott, Messrs. Graham, and Jackson. Bookham—Messrs. Andrews, Muggeridge and Rose. Fetcham—Miss Rendle, and Mr. Miller. Subsequently the following were elected as Officers on the Committee:— Chairman, Mr. Limming; Vice-Chairman, Mr. Andrews; Hon. Secretary, Mr. Graham. Further representatives will be co-opted in January when the Committee get to work.

One great difficulty the conveners of the original meeting had to contend with was the distinguishing between those Associations which were carrying on Social Service voluntarily and otherwise, as in some cases the dividing line was very hard to find. It is, however, generally considered that the best possible has been done.

It is gratifying to observe that Bookham leads the way inasmuch as it was the only ward of the four that had a Social Service Bureau in existence, the founder of which, it is well to remember, was Dr. Mary Bowles Price.—R.A.

with it the spirit of comradeship.

It would indeed be a fortunate day for all Ex-service men under the standard of the British Legion, if much more could be achieved by the one strong united body for the continuity of Peace, and all that is due to those who suffered during the years 1914 to 1918.—W.A.M.

BRITISH LEGION

Effingham & The Bookhams Branch

There seems to be doubt in the minds of some people as to where the money goes which is collected for the Earl Haig Poppy Fund, and unfortunately some Ex-service men remain in ignorance of the fact that only members of the British Legion can benefit.

As the Local Benevolent Committee administer these funds to provide certain forms of assistance to Ex-service men, there is no discrimination as to whether he served in the Navy, Army or Air Force, but whatever form the help takes can only be applied to those who served at any period between 1914 and 1918. This is not only confined to the Ex-service men themselves, but their dependents, War Widows and War Orphans.

Apart from financial assistance, food, clothing, coal and travelling, advice is given upon a variety of legal and pension matters, and the Committee is actively engaged in providing help where any case is genuine. Again, this is not confined to members of the Legion, and all administrative expenses are borne by the Local Committee.

As one example of what the British Legion are doing for the Ex-service man, during last year fifteen of these men were helped to obtain suitable situations, and during their period of unemployment vouchers to the value of £25 were granted.

It is not merely that the British Legion operates to assist those at present in distress, but it exists as a great Brotherhood of Ex-service men with one common object—service, not self.

Regarding the Membership of the Legion, the following it is hoped, will clear up any doubt as to eligibility:—Ex-service men and women who have served in the Navy, Army and Air Force Auxiliary Forces for the period between 1914 and 1918. Men who served in the Mercantile Marine who were afloat during hostilities. Members of the British Red Cross Society, St. John's Ambulance, St. Andrew's Ambulance and other Empire services of the like, providing that such service was with H.M. Forces in a theatre of war.

Already the British Legion have taken up questions of vital importance for the welfare of the Ex-service community, and although the organisation is non-political in its policy, intervention with the Ministry of Labour and of Pensions must be considered as coming within the scope of Legion activities, but for all this voluntary work there is the social side bringing

(Concluded at foot of previous column.)

BE COSY THIS WINTER

and install a Stove that
carries on by itself

The "COZY" Stove

These Stoves are suitable for the Modern House,
Flat, Consulting Room, Office, Studio or Nursery.

HUNDREDS OF LOCAL USERS.

Further particulars from the Local Agents & Stockists:

MOULDS
THE IRONMONGERS
LEATHERHEAD

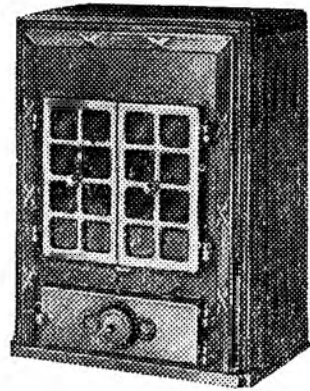

PRICES :

No. 8a £6 10 0

No. 10a £7 10 0

No. 14a £8 17 6

All Models in Stock

Telephones 114 & 115

Phone Bookham 244

Established since 1870

WEALE'S COAL

THE BEST



ALWAYS

Order Office

POST OFFICE, LITTLE BOOKHAM

COUNTY LIBRARY

The Bookhams Centre, Old Barn Hall

This centre was opened seven years ago, and owes its inception to the persistent efforts of the late Mr. A. Wilson, the first Hon. Librarian, who was assisted in his duties by another old and respected resident, Mr. G. Buchan. Between them they laid the foundations of the branch as it exists to-day. The pioneer days of the undertaking were fraught with many inconveniences, and it may be truthfully asserted that many prophesied a short life for the innovation; however, the two persisted in their struggle against odds which at times must have caused them acute discomforts and many heart-burnings.

Accommodation for books was inadequate, the room in which the shelves were located was cold, and so cheerless that the gas fire merely accentuated the discomforts. Housed in the room at that time was a medley of furniture in all states of disrepair and dust-laden, and in addition tables and chairs which were used for functions, had also to be stored in the room.

Despite the goodwill of the then existing Parish Council and Ratepayers' Association, this state of affairs endured, until the coming of the Leatherhead Urban District, when changes for the better were made, and to-day the Library room is well warmed and free of lumber, access to books is easier, and it has been possible to extend the shelving for the greater convenience of all interested, and the Hon. Librarian can now point to an institution worthy of the Village.

So far as the honorary workers are concerned it is a real pleasure to them to devote their services to the community. The number of readers is constantly being added to and the cordial relations which exist between them and readers is sufficient thanks.

As with all human endeavour a "but" exists, in this case it has reference to the occasional disappearance of a book (and generally of a valuable one) so that it becomes necessary in this article to point to certain facts.

(1) Readers are given access to all books, and it is up to them to keep to procedure and before leaving have all items booked out in a regular manner.

(2) It is noteworthy that in most cases the missing book treats with a subject of interest to a minority of people, and that in most cases not every member of that minority is a member of the branch; for example, if the missing book deals with a certain trade or craft not every

tradesman or craftsman comes to the Library to borrow a book.

(3) Carelessness is a besetting sin with most of us, and it is probable that unwittingly a book which is public property has been overlooked in some home. Quite recently a library book which could not be traced as having been one of a consignment to Bookham, found its way to a local Jumble Sale and was handed to the Librarian for return to the County Library.

In view of what has been said the Hon. Librarians feel certain that readers and residents alike will do all possible to lessen these disappointing incidents. The County Library is among the cheapest of all rate-supported institutions, and confers upon all a boon out of all proportion to its cost.—L.R.

WASTE NOT—

Last April the Leatherhead Council inaugurated a scheme for the collection of clean waste paper, cardboard, magazines, brown paper, clean rags, etc., and so far the response has not been satisfactory. The quantity dealt with by the Local Authorities is at present about a ton a week; if this could be increased to six tons weekly, the capacity of the present plant, the return would amount to approximately £400. By co-operating in this waste paper collection you will be studying your own interest in the matter of rates.

Leatherhead Hospital Linen Guild

The Linen Guild which came into existence in March, 1933, still continues to be of valuable help to the Hospital. All the linen throughout the Hospital is now provided by the Guild. The Hospital Authorities are therefore relieved of buying and supplying the linen for which there is always a big demand. A full detail of this work will be given in the Annual Report of the Linen Guild to be published in April.

Without Comment

Ten years ago—on January 1st, 1928—electric street lighting replaced gas in Dorking. The contract signed then by the Urban District Council with the electricity supply authority covered a period of 14 years.

Dorking & Leatherhead Advertiser.—7/1/1938

Bowling Club Whist Drives

February 9th, March 2nd and March 30th.

NATIONAL FITNESS

This is a subject which is bound to engender controversy, but one point that practically all will agree upon is that the Physical Training and Recreation Act, which came into operation last July is a step forward towards making more of us come under the classification of A.1 than has hitherto been the case.

In this short article one can only touch briefly upon a few points, but it is well to mention that steps are being taken to set up local area committees, the main duties of which will be the reviewing of existing facilities, encouraging local schemes for further and better facilities and considering applications for financial assistance as well as transmitting them with their recommendations to the Grants Committee, which was constituted in March last.

The range of opportunities for physical training suggested by the National Advisory Council is a very wide one, viz. Outdoors: games, athletics, rambling, hiking, camping, swimming. Indoors: gymnasia, physical exercises, and active games such as badminton, deck-tennis or netball. The act does not limit these facilities to children and the adolescent, but also suggests provision for the older people such as bowling greens, etc. Grants will be obtainable from the Government towards capital cost only, the cost of maintenance falling entirely upon the local authority. The amount of these grants will range from 25% to 75% of the accepted estimate of the cost. The amount, however, will be determined after consideration of all relevant circumstances.—R.A.

THE BOOKHAMS RATEPAYERS' ASSOCIATION

Two important public meetings will be held in the Old Barn Hall at 8.30 p.m. and all rate-payers, whether members of the Association or not, are urged to be present.

On the 11th February, 1938, will be held the meeting for the adoption of Candidates for the next Council Elections.

The annual general meeting of the Association will be held on Friday, 25th February, 1938, and the agenda and annual report will be circulated in due course.

Further particulars of membership may be obtained from Mr. Robert Bishop, Jonod, Dowlans Road, Gt. Bookham. (Bookham 465.)

Let's see what's on!

REGULAR WEEKLY FIXTURES.

Sundays—

Brotherhood, 3 p.m., Congregational Hall.

Mondays—

Women's Thrift Club.

Coal and Clothing Club, 12 o'clock, School.

Women's Fellowship, 2.30, Church House.

Women's Meeting, 3 p.m., Congregational Church Parlour.

Women's Own, 3 p.m., Baptist Hall.

Girls' Life Brigade Cadets, 5.30 p.m., Baptist Hall.

Junior Club, 7 p.m., Church House.

Boys' Brigade, 7.15 p.m., Baptist Hall.

Girls' Friendly Society & Girls' Club, 7.30 p.m. Church House.

Bookham Choral Society, 8 p.m., Congregational Church.

Rovers, 8.15 p.m., Scout Hut.

Little Bookham Boys' Club, 7 to 9.30 p.m.

Girls' Club (14 years and over) Church House, 7.30 p.m. including Physical Training Classes.

Tuesdays—

Life Boys, 6 p.m., Baptist Hall.

Blue Birds, 6.30 p.m., Congregational Hall.

Camp Fire Girls, 7.30 p.m., Congregational Hall.

Young Men's Club, 7.30 p.m., Church House.

Wednesdays—

The White Ribbon Band of Hope. Last Wednesday in each month at Congregational Church, from 6.30 till 8 p.m.

Little Bookham Boys' Club, 7 to 9.30 p.m.

Thursdays—

Cubs, 5.30 p.m., Scout Hut.

Girls' Life Brigade, 6 p.m., Baptist Hall.

Scouts, 8 p.m., Scout Hut.

Young Men's Club, 7.30 p.m., Church House.

Bookham Women's Constitutional Association Monthly Meetings at the Barn Hall.

First Thursday in the month at 3 p.m.

Leatherhead Cottage Hospital Linen Guild, 10 to 12.30.

Fridays—

Brownies, 4.30 p.m., Scout Hut.

Girl Guides, 6.30 p.m., Scout Hut.

Rangers, 7.45 p.m., Scout Hut.

Christain Endeavour, Baptist Hall. Juniors 6 to 7 p.m. up to 14 years. Seniors 7 to 8 p.m.

A
COMPLETE
PRINTING
SERVICE



Telephone
Bookham 331

The Victory Press

(F. BARFORD)

LEATHERHEAD ROAD
GREAT BOOKHAM ::

*The only Printing Office
between
Leatherhead and Guildford*

! MODERN STYLES
● PROMPT SERVICE
● REASONABLE PRICES

Telephone Bookham 348

Victoria Hotel

Ladies' and Gents'

Hairedressing Saloons

Fully Qualified Assistants
in both departments



WELLA
PERMANENT WAVING



Manicure, Tinting & Dyeing



Moderate Prices

Telephone Bookham 302

F. W. STRUDWICK

& SONS

BUILDERS AND
CONTRACTORS



The Warren, Leatherhead Rd.
Great Bookham



HOT WATER ENGINEERS
DRAINS. PLUMBING. PAINTING

Local Organisations.

Secretaries of Local Organisations have been asked from time to time to notify the Editor of any Fixtures or other matter for inclusion in the columns of the "Bookhams Bulletin." As there has been little or no response, it has been suggested that a list of Secretaries and their Organisations might assist those interested, so this is given below:—

AIR RAIDS PRECAUTIONS

Mr. L. Robertson, "Old Rectory,"
Gt. Bookham. Bookham 227.

BOOKHAM SCOUTS

— Waterfield, "Foulis,"
Gt. Bookham. Bookham 19.

BOWLING CLUB

Mr. R. Andrews,
"Five Beeches," Dorking Road,
Gt. Bookham. Bookham 201.

BOYS' BRIGADE

Mr. D. Cook, Flushing Farm House,
Gt. Bookham. Bookham 320.

BRITISH LEGION

(Effingham and The Bookhams Branch)
Mr. F. Bishop, Forest Road,
Effingham Junction. East Horsley 147.
Mr. W. Muggerridge,
"St. Jean," Crabtree Lane,
Gt. Bookham. Bookham 399.

BLUE BIRDS

Mrs. Hutchings, "Dovecot,"
Downs Way, Gt. Bookham.

CAMP FIRE GIRLS

Mrs. Hawkins, "Portreath,"
Lower Road, Gt. Bookham.

CRICKET CLUB

Mr. W. J. Dawes, "Alsager,"
Lelliotts Lane, Leatherhead Common.

CONSTITUTIONAL ASSOCIATION

Miss Beddoe, "Kendennis,"
Leatherhead Road, Gt. Bookham.

FOOTBALL CLUB

Mr. R. Gidden, "Rendezvous,"
Woodlands Road, Bookham.

FOOTBALL CLUB—Wednesday.

Mr. H. Ranger,
7, Church Place, Gt. Bookham.
Asst. Sec. Mr. C. Hunt, "Lewis,"
Blackthorne Road, Gt. Bookham.

GARDEN SOCIETY

Mr. C. Saunders, "Sycamore,"
Eastwick Drive, Gt. Bookham.
Mr. S. Pearsall, "Sherwood,"
The Park, Gt. Bookham.

HOSPITAL SAVINGS ASSOCIATION

Mrs. Bull, "Waverley," Dowlans Road,
Gt. Bookham. Bookham 103.

LEATHERHEAD COTTAGE HOSPITAL

LINEN GUILD (Bookham Circle)
Hon. Director, Mrs. Westondarp,
"Hawkwood," Guildford Road,
Gt. Bookham. Bookham 38.

LITTLE BOOKHAM BOYS' CLUB

Mr. J. Greathurst,
Merrylands Road, Bookham.

LITERARY & DRAMATIC SOCIETY

Mrs. Bowen, "Sunnycot,"
Lower Road, Gt. Bookham.

LEAGUE OF NATIONS UNION

Mr. O. Groom,
"Wychwood," Sole Farm Road,
Gt. Bookham. Bookham 285.

LIFE BOYS' BRIGADE

(Leader in charge) Mrs. Payne,
"Glandore," Keswick Road,
Gt. Bookham.

LIFE GIRLS' BRIGADE

Captain: Mrs. Shipley, "Garlands,"
Rookery Close, The Ridgeway,
Fetcham Park. Leatherhead 420.

N.S.P.C.C.

District Correspondent,
Mrs. Stanley Russell, "Elmcroft,"
Gt. Bookham. Bookham 13.

NURSING ASSOCIATION

Mrs. Benest, "St. Helliers,"
Hawks Hill Close,
Fetcham Park. Leatherhead 384.

RATEPAYERS' ASSOCIATION

Mr. R. Bishop,
"Jonod," Dowlans Road,
Gt. Bookham. Bookham 465.

SOCIAL SERVICE BUREAU

Miss Thompson, "Two Oaks,"
The Park, Gt. Bookham.

WOMEN'S CO-OPERATIVE GUILD

Mrs. Vincent, "Belvedere,"
Eastwick Road, Gt. Bookham.

WOMEN'S INSTITUTE

Mrs. Bowen, "Sunnycot,"
Lower Road, Gt. Bookham.

W. A. WOODFORD

Printing, Stationery, Fancy Goods,
Confectionery and Tobacco
Library, Picture Framing



You will like the look of
your letter if written on
BOOKHAM VELLUM



**POST OFFICE
GREAT BOOKHAM**

Phone Bookham 11

Phone Bookham 234

GAU & LAWES

Automobile Engineers

Leatherhead Road, Gt. Bookham

ANY MAKE of NEW CAR SUPPLIED

Repairs of all descriptions

Batteries Charged :
CARS FOR HIRE

A good stock of Secondhand
Cars for Sale

E. BLACKMORE



ATCO Motor MOWERS
Robbialac Paints & Distempers
Brades and 'Neverbend' Tools
Valor Heaters and Cookers
Florence Cookers
Wire Netting and Fencing
Roofing Felt Wheelbarrows
Dustbins Brooms and Brushes
Tinware, Enamel Ware
Galvanized Goods, &c., &c.

**WYVENHOE STORES,
LEATHERHEAD ROAD,
GREAT BOOKHAM.**

Telephone Bookham 491

Phone Bookham 451

E. H. BOXALL

"Ermada"

Guildford Road,

Gt. Bookham

& Effingham

**Builder, Decorator
Sanitary Engineer**

**Alterations and Repairs
Carefully Executed. :: ::**

Specialist in Estate Maintenance

The
Old Mill Corn Stores

(PROPRIETOR - H. ALLEN)

Great Bookham

Telephone - - Bookham 221

Poultry Mixture
Layers, Growers,
Chick and
Fattening Meal.
Specially Mixed.

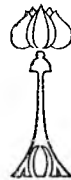

Cattle Foods &
Dog Foods.

Stables and Kennels
specially catered for.

Old Mill Brand Best Self-Raising
and Pastry White Flour.

— CEREALS —

Bulbs, Roses, Seeds, Garden Requisites.

Quotations for bulk orders.

BEST QUALITY LOWEST PRICES

PHONE
CAMERON'S

BOOKHAM 233

For Fruits, Salads
and Vegetables ::

~~~~~  
LOCAL PRODUCE.  
OUR SPECIALITY  
~~~~~

Daily Deliveries in
Fetcham, Bookham, Effingham and
Horsley

SPECIAL ORDERS
IN 24 HOURS ::

M. A. PERRY

HIGH STREET
BOOKHAM

~~~~~  
Baby Linen                  Drapery  
Gent's and                  Millinery  
Boys' Wear              Haberdashery  
~~~~~

BALLITO, BEAR BRAND
& SILKESTIA STOCKINGS

TIMBER! TIMBER!

FOR QUALITY

Buy from your
Local Timber Yard

~~~~~  
ALSO GENERAL IRONMONGERY  
~~~~~

P. M. CLACK

Leatherhead Road

Phone Bookham 246

BRITISH LEGION

Effingham and
The Bookhams
:: Branch ::

~~~~~  
*The above Branch  
cordially invite all  
Ex - Service Men  
to become Members*  
~~~~~

All particulars from

**Legion Hall
Lower Road, Effingham**

JACKSON'S GRANARIES

Bookham and Leatherhead

Phones - Bookham 281 - Leatherhead 2947

DUTCH GLADIOLI just arrived

Schwaben Yellow

Lilac Wonder

Scarlet Energie

Poolys White

Salmon Pink Picardy

and many other colours

Wakeley's Celebrated Manure 1/3, 3/-, 7/- bag

Agricultural Salt

Nitrate of Soda

Sulphate of Ammonia

Lawn Sand

General Fertilizer, etc.

FINEST GRASS SEED, 8d. per lb.